NORTH GEORGIA COLLEGE
3 0642 00153 0651

RAGCROOPS

ARCHIVES U428 C9 1963c.1
North Georgia College
CYCLOPS

Digitized by the Internet Archive
in 2011 with funding from
LYRASIS Members and Sloan Foundation

http://www.archive.org/details/cyclops196356nort

Nor
D

th Georgia College

ahlonega, Georgia

Presents the

1963 CYCLOPS

FOREWORD

Situated in the foothills of the Blue Ridge Mountains, North Georgia College's campus and surroundings are objects of unforgettable beauty. Often we give these objects only a quick on-the-go glance; but often again are we enveloped for moments at a time by their breath-taking beauty. It has been the purpose of the 1963 CYCLOPS to try to capture some of the scenes created by these objects and by the many incidents we have experienced at North Georgia. We truly hope that you find this book a pleasant reminder of a strong link of the past in our golden chain of life.

CONTENTS

Introduction
Features
Military
Lewis Hall
Organizations
Sports
Faculty
Classes
Ads

Myrna Hassler
Editor

Bruce Duncan
Associate Editor

Joel Black
Business Manager

Section Editors

SANDY BROWN
LORRAINE CARRINGTON
CAROLYN JARRELL
VESTA MEDERNACH
JANE SEWARD
ANN WILBURN

Staff

Lee Bradley
Ellen Burriss
Adrianna Colbath
Nita Duncan
Laurie Evans
Susan Hargrove
Mary Ann Holland
Ellen Johnson
Carol Moore
Suelle Reece
Jimmy Roper
Cathy Samples
Margo Schwab
Mary Ann Sellers
Rodney Shivers
Nancy Smith
Rilla Stovall
Catherine Wilburn

Dedication

An enthusiastic teacher who shows no partiality in her work but who is a friend to all.....

A representative of the true spirit of North Georgia College.....

An example of the ideals of good sportsmanship and fair play.....

An effervescent personality.....

A bright, sunny smile.....

And an ever-ready wit.....

Are all characteristics of and only a few of the reasons why we are proud to dedicate the 1963 CYCLOPS to our own

MISS JOYCE FOWLER

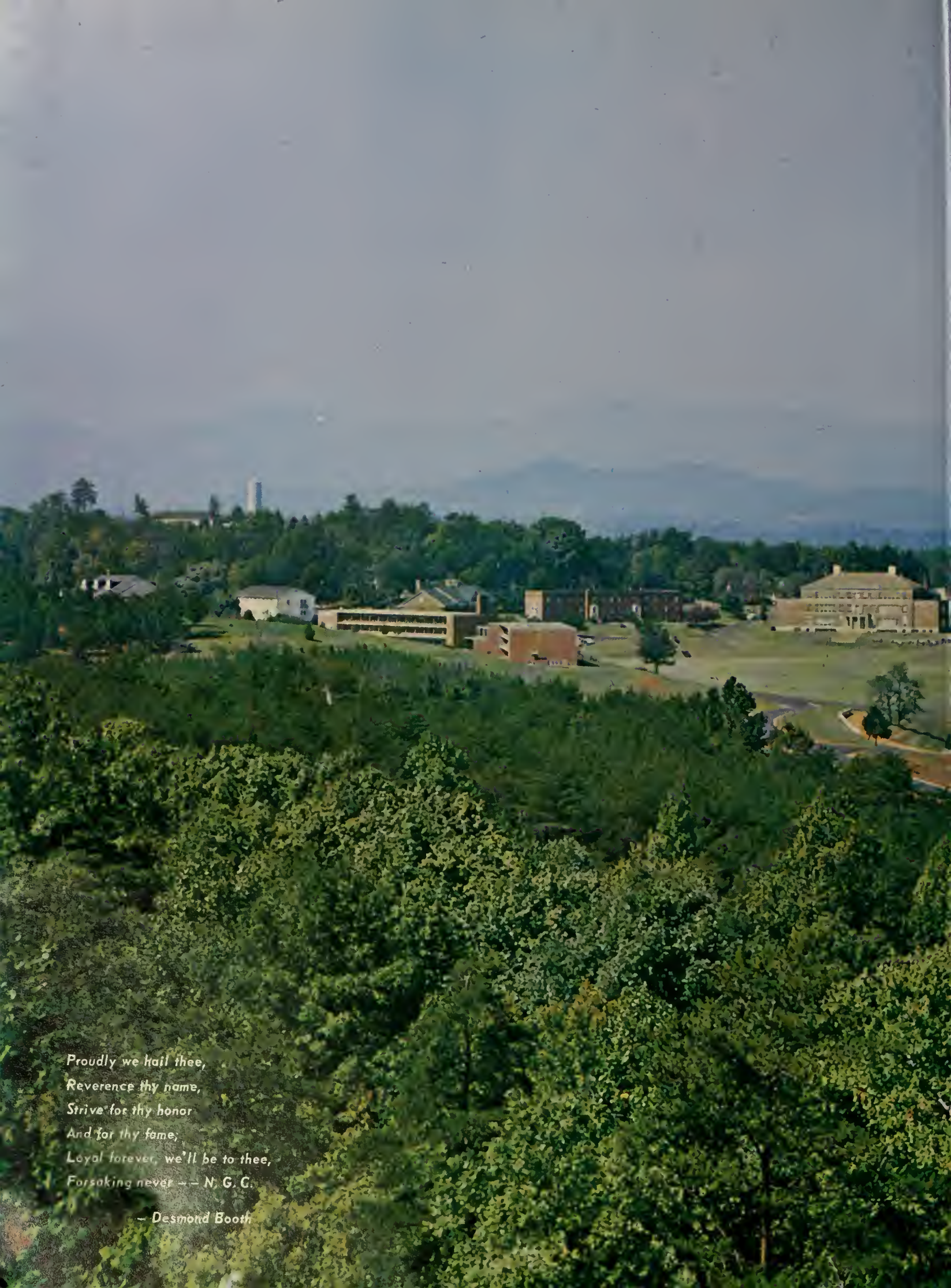

Proudly we hail thee,
Reverence thy name,
Strive for thy honor
And for thy fame;
Loyal forever, we'll be to thee,
Forsaking never — N. G. C.

— Desmond Booth

Familiar Scenes of Military

Curriculum

Faculty

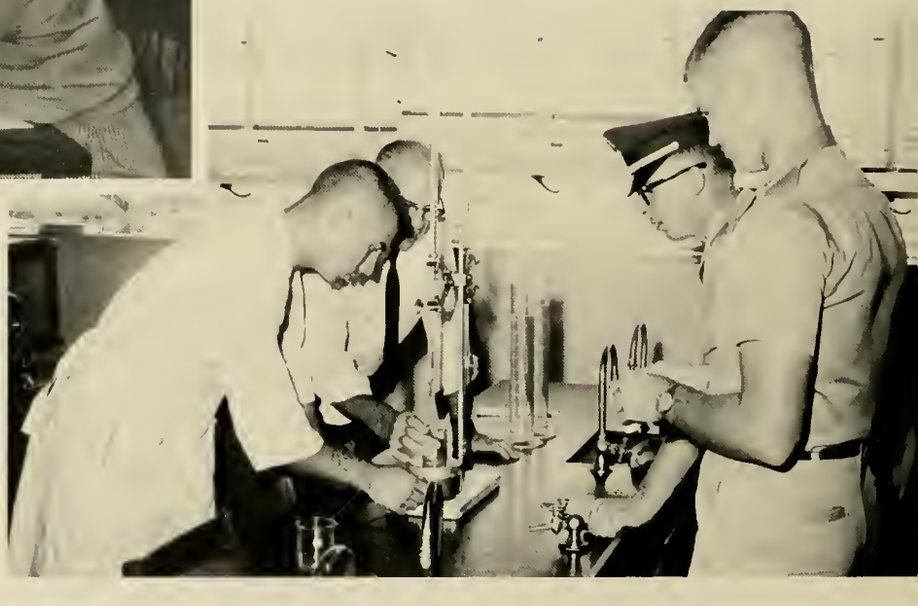

Points of Interest

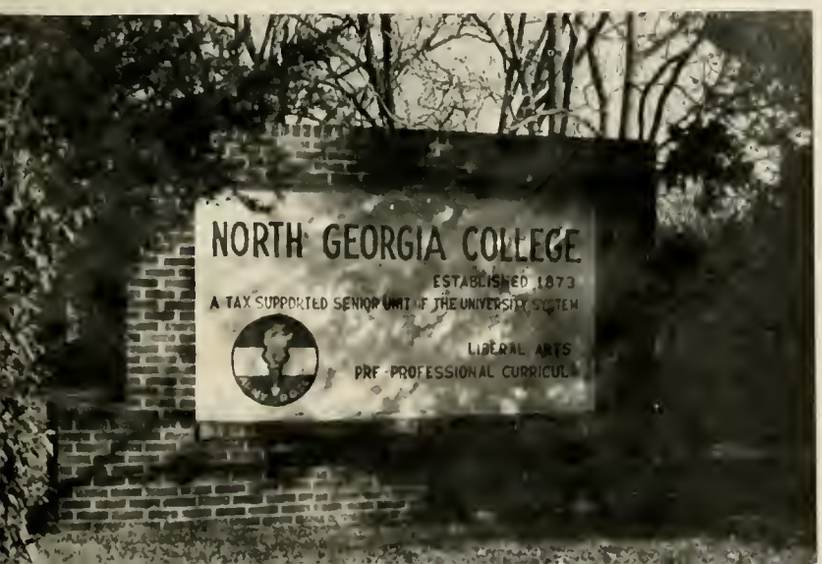

Events

Canteenology

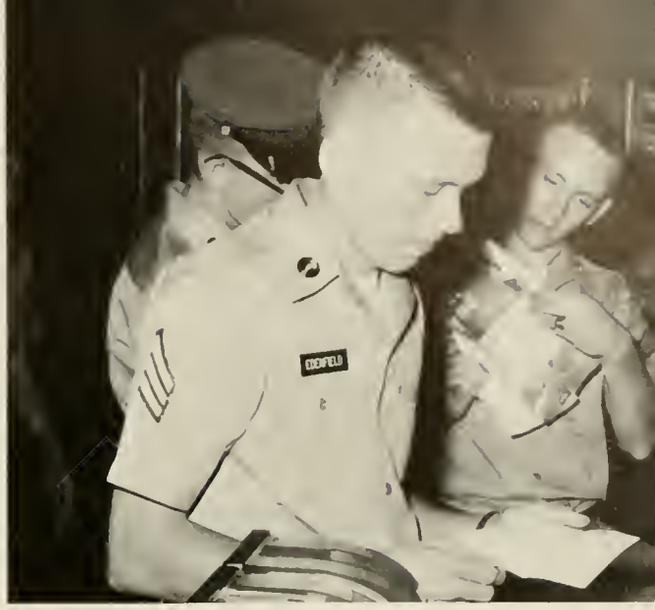

FEATURES

Sandy Brown

Mr. and Miss N.G.C.

RALPH HOWARD and MARY ANN FEUCHTER

Friendliest

JUDY DUNN – JIMMY CONAWAY

Most Dependable

MARILYN ELLIOTT – JOEL DARSEY

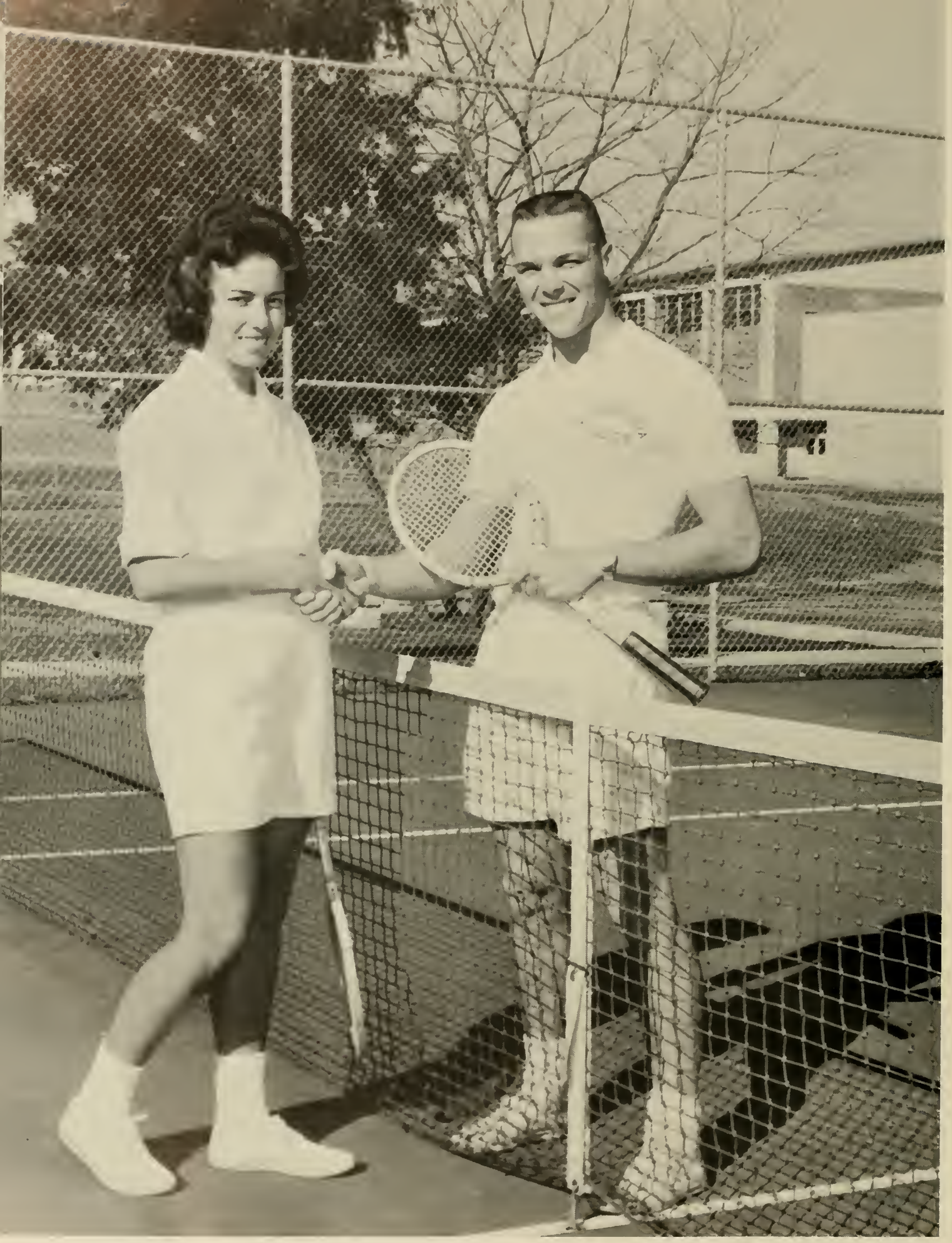

Most Athletic

SUE HOOKER – T. V. WOODS

Most Versatile

DIANA CAPPS – BILL BRANCH

Most Loyal

NANCY PHILLIPS – HOYT CANNON

Outstanding Underclassmen

Junior

NANCY SMITH – VIC BROWN

Sophomore

JANE HARDY
REX NEWMAN

Freshman

BARBARA LOVELACE
LUCIEN COUSINS

Cyclops Queen

Brenda Miller

Brigade Sweetheart

Ann Thayer

Judy Dunn

Sydney Burrell

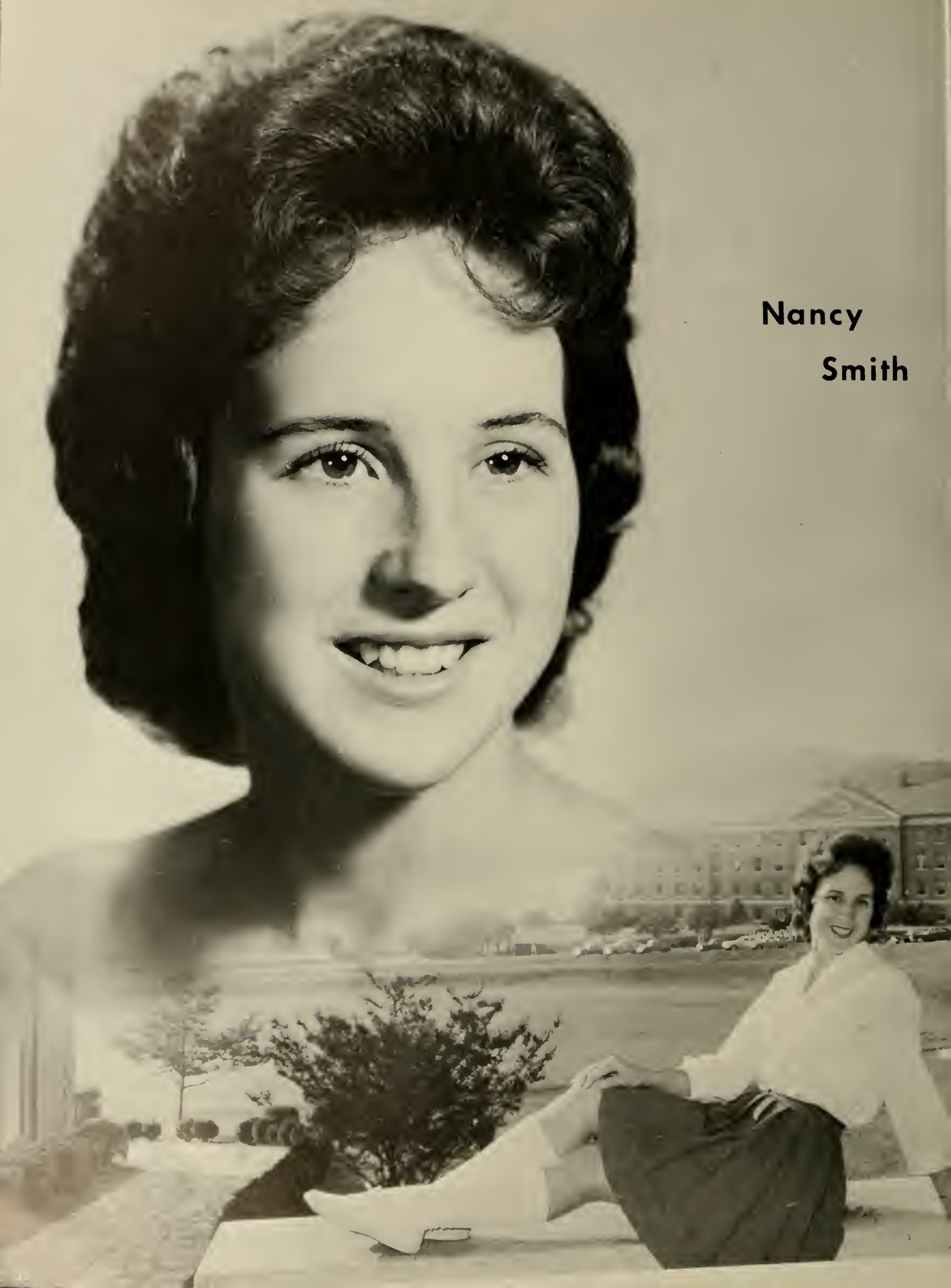

Nancy
Smith

Ann
Thayer

Sharon Bryant

Evelyn
Berry

Barbara
Lovelace

Beverly Carroll

JOEL BLACK

GAIL DANIEL

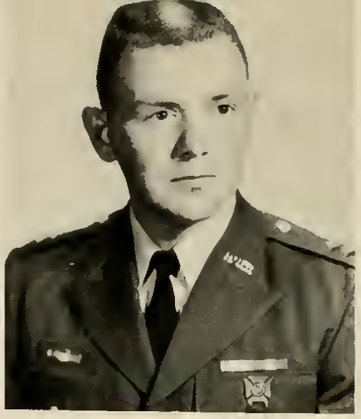

HOYT CANNON

Who's Who in American Colleges and Universities

Each year, teachers in the United States select students from their colleges who have been outstanding in scholarship, sportsmanship, citizenship, leadership, and activities on the campus. These honored students will appear in this year's "Who's Who in American Colleges and Universities."

CLINT BOYD

MARILYN ELLIOTT

JOHN HOUSE

HELEN BENNETT

JACKIE RAGSDALE

DIANA CAPPS

RALPH HOWARD

SANDRA J. BROWN

LEE BRADLEY

HAROLD BRIDGES

NANCY PHILLIPS

RICHARD HELMBOLD

MARY ANN FEUCHTER

LARRY COCHRAN

MILITARY

Military Staff

LT. COL. WILLIAM C. BOYD
Professor of Military Science

MAJ. A. B. KITCHEN
Assistant PMS

MAJ. B. E. FERGUSON
Assistant PMS

CAPT. J. C. TREPAGNIER
Assistant PMS

CAPT. O. R. HAUSE
Commandant

SGT./MAJ. T. R. LEE
Chief Instructor

M/SGT. J. D. GILMORE
Instructor

S/SGT. D. L. MEADOR
Supply Sgt.

SGT. R. C. HENSLEY
Wheeled Vehicle Maintenance

MRS. J. W. PHILLIPS
Secretary to PMS

MRS. N. STOWERS
Secretary to Commandant

Brigade Staff

R. E. HOWARD
Brig. Com.

H. E. CANNON
Exec. Off.

T. V. WOODS
S-1

W. L. LONG
S-2

L. W. COCHRAN
S-3

R. K. GUEST
S-4

V. A. BROWN
Sgt./Maj.

M. E. MITCHINER
Drill Master

C. R. NEWMAN
Brig. Clerk

SHARON BRYANT
Sweetheart

SCIENCE

FIRST BATTLE GROUP

C. B. BOYD
Battle Group Commander

JULIA DAVIDSON
Sweetheart

MRS. W. C. BOYD
Sponsor

W. A. BRANCH
Battle Group Executive

J. L. TINLEY
S-1

J. M. WADDILL
S-2

F. L. ALVERSON
S-3

J. C. GORDAY
S-4

R. H. CAMP
Asst. S-3

G. E. COPELAND
Asst. S-4

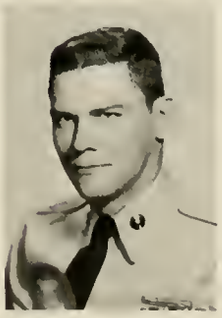

M. L. CALDWELL
Sgt. Major

J. E. HAYES
Clerk

COLOR GUARD: S/Sgt. J. L. Lawhon, Sfc. J. D. Heard, Sfc. W. O. Bussey, Sfc. W. T. Jackson, S/Sgt. J. R. Nelson, Asst. E. E. Weaver, Capt. T. A. Terrell.

ALFA

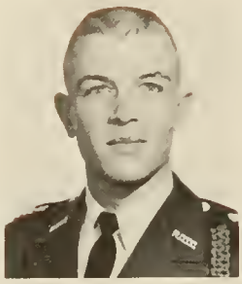

CAPT. HUBBARD
Company Commander

LT. TINLEY
Company Executive

M/SGT. ALEXANDER
First Sergeant

JANE BLANCHARD
Sweetheart

LORI HOLLEY
Mascot

MRS. HUBBARD
Sponsor

HEARD
Mascot

First Platoon

First Row: White, Alford, Lott, Berry, Wright, Purpura, Ashee, Chamblee. *Second Row:* Callahan, Hammock, Schaper, Kirkland, Burgess, Turner, Forrester. *Third Row:* Dunagan, Mathis, Jones, Tinley, Stover, Holton, Taylor.

Second Platoon

First Row: Newman, Palmer, Marshall, McKinzey, McCall, Mathews, Shivers. *Second Row:* Glenny, Wages, Miller, Moon, Mize, Sutton. *Third Row:* Strickland, Moore, Murphy, Suggs, Ferguson, King.

Third Platoon

First Row: Dismukes, Turner, Phillips, Perdue, Pilcher, Moore, Willis. *Second Row:* Smith, Smith, Pittman, Howe, Prescott, Mathews, Morgan. *Third Row:* Story, Johnson, Renfroe, Milligan, Payne, Reichert, Dennard.

COMPANY HEADQUARTERS

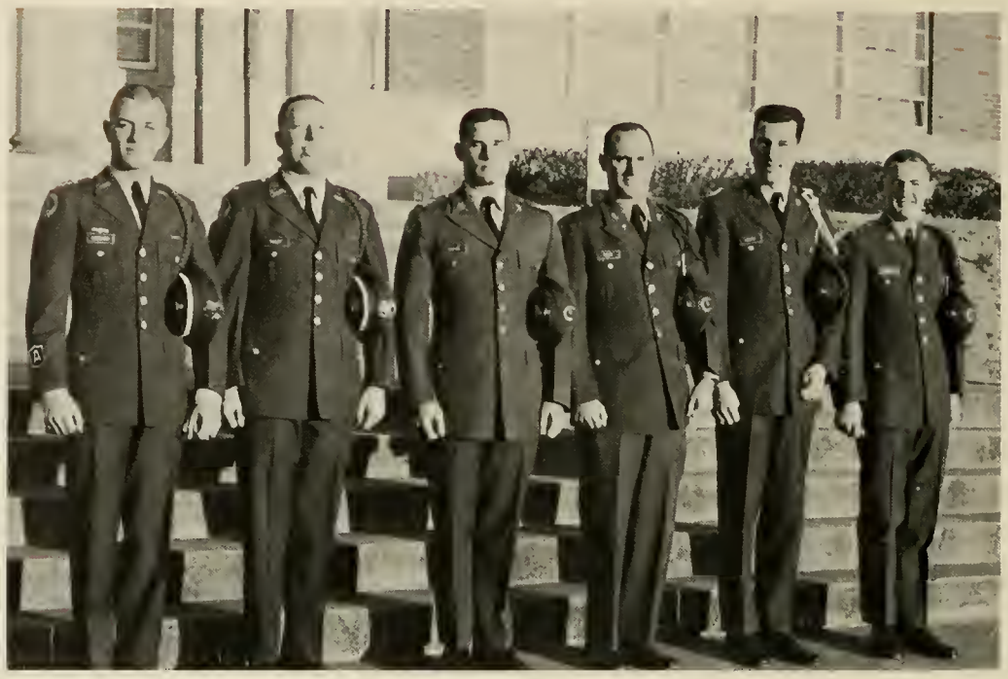

Hubbard, *Company Commander;* Tinley, *Company Exec.;* Gattis, *First Sergeant;* Holley, *Guidon;* Heard, *Intelligence N.C.O.;* Murphy, *Clerk.*

Snapshots

"Fly – you just took the wrong step."

It's the technique that gets you there.

"Well – according to my calculations . . . ."

"Dad – about my allowance for this week . . . ."

"Stop using that greasy kid stuff!"

"A" COMPANY SPORTS

CHEERLEADERS: Jane Blanchard, Helen Masten, Jane Hardy, Barbara Prewitt, Beverly Carroll, Elizabeth Symmers. **FOOTBALL SQUAD:** *First Row:* Wages, Reichert, Alexander, White, Shaper, Stover, Asher, Sutton, Alford, Grant. *Second Row:* Palmer, Dunagan, Berry, Dennard, Stewart, Taylor, Wright, Mathis, Thomas, Callahan, Tinley. *Third Row:* Burgess, Story, Toole, Tinley, Glenny, Miller, Marshall, Renfroe, Hubbard.

Alfa gives Charlie a hard time.

Sutton serves another good one.

Dennard sets up ball for Alfa.

Sutton returns the ball to opponents.

BRAVO

CAPT. JOHNSTON
Company Commander

LT. MASHBURN
Company Executive

M/SGT. JILES
First Sergeant

ALICE GROOVER
Sweetheart

First Platoon

First Row: Cates, Shope, Garrard, McKnight, Peryam, Kellogg, Garrett, West, Quintrell. *Second Row:* Adams, Anthony, Coleman, Wilson, Cook, Bowers, Ginn. *Third Row:* Jarrard, Webb, Thacker, Howard, Foss, Lawhon.

Second Platoon

First Row: Morgan, Lamson, Love, Lovett, Arnold, Bryan, Gilleland, Collins. *Second Row:* Murphy, Smallwood, Califf, Champion, Miller, Blalock. *Third Row:* Simpson, Wall, Garrison, Chastain, Horde, Ferguson.

Third Platoon

First Row: Burkett, Ray, Lawrence, Oruld, Archibald, Lane, West, Pyron, Glenn. *Second Row:* Burkette, Rhodes, Flourney, Prince, Mims, Ogle, Peevy. *Third Row:* Hayes, Naff, Allgood, Nichols, Smith.

COMPANY HEADQUARTERS

Mashburn, *Company Exec.;* Johnston, *Company Commander;* Brown, *First Sergeant.*

Snapshots

"I'm a lover, not a mechanic."

"Ahhhhhhh....."

"Oh well, just another miscellaneous from the commandant."

"Good, just in time for 'Lassie'."

"B" COMPANY SPORTS

FOOTBALL SQUAD: *First Row:* Blalock, Wall, Simpson, Lawrence, Nichols, McKnight, Barrett, West, Peryam, Mims. *Second Row:* Anthony, Jarrard, Shope, Ferguson, Smith, Miller, Champion, Arnold, Jiles, Mashburn, Gilleland.

Return for Bravo.

Shope gets two more points.

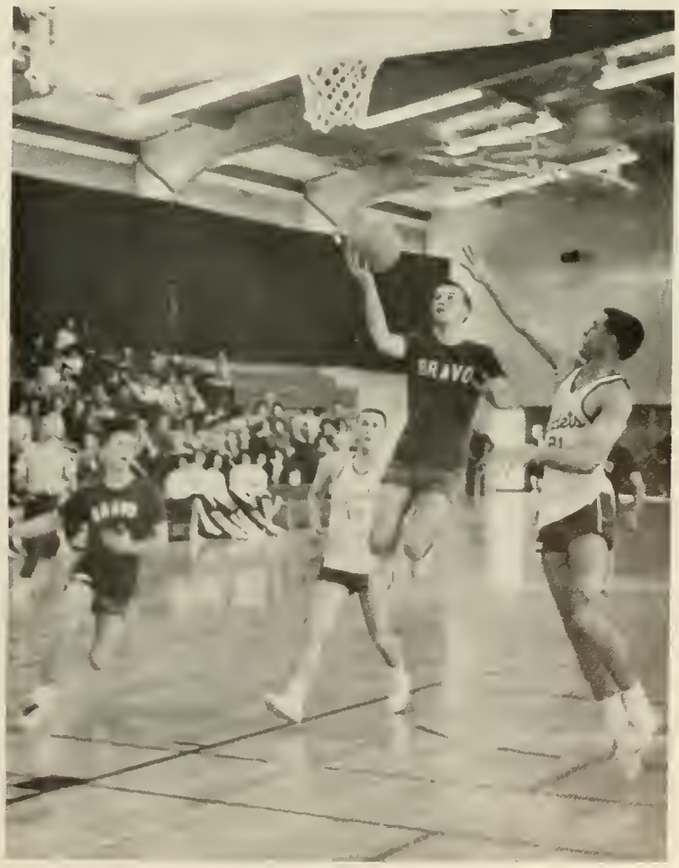

Another good lay-up for Bravo.

CHARLIE

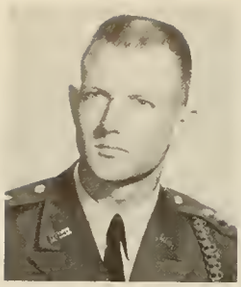

CAPT. BARRON
Company Commander

LT. PARKS
Company Executive

M/SGT. ANDERSON
First Sergeant

LINDA MANN
Sweetheart

First Platoon

First Row: Sprague, Pickle, Scarborough, Stewart, York, Worsham, Peeples, Bennett, Farr. *Second Row:* Wright, Wiley, Walls, Waters, Wilkerson, King, Harvill, Nelson. *Third Row:* McLeod, Marshall, Wicht, Turner, Young, Beazley, Jackson, Griscom.

Second Platoon

First Row: Gee, Grace, Lewis, Lockard, Gaskins, Hicks, Burdette, Williams, Sims. *Second Row:* Culbreth, Kendall, Melton, Sailors, Moore, Turnbull, Williams. *Third Row:* McGregor, Bryant, Walker, Wheeless, Williams, Wayne, DeTreville, Swearingen.

Third Platoon

First Row: Burden, Ricketson, Sorrells, Songer, Harrison, Weinmeister, Branch, McCranie. *Second Row:* Jolly, Murphy, Weinrich, Tripp, Thompson, Cline, Hall. *Third Row:* Armstrong, Waldrop, Smith, Thompson, Vance, Roper, Luckey, Thomas.

COMPANY HEADQUARTERS

Barron, *Company Commander;* Parks, *Company Exec.;* Caldwell, *First Sergeant;* Kendall, *Clerk.*

Snapshots

"If this thing didn't cost $98....."

"If you can't beat 'em – join 'em."

Beethoven's Third Symphony in B Minor.

"I bet Napoleon never mopped his ---- floor."

"Now if I can just get the edge of this rug up."

"Mama said there'd be days like this."

"C" COMPANY SPORTS

FOOTBALL SQUAD: *First Row:* Gaskins, Sims, Melton, Caldwell, Stone, Rushing, Rosser, Long, Stewart, Thompson. *Second Row:* Turner, York, Ricketson, Young, Thompson, Vance, Wiley, Woods, Nelson, Pickle, King. *Third Row:* Barron, Anderson, Lockard, Hayes, Kendall, Wheeless, Burden.

Charlie returns the ball to Foxtrot.

Good set-up for Burden.

Ricketson makes a basket.

Gorday gets the rebound.

BRIGADE BAND

CAPT. BLACK
Company Commander

LT. SPIGHT
Company Executive

M/SGT. BENEFIELD
First Sergeant

SANDRA BROWN
Sweetheart

First Platoon

First Row: Zeigler, Edenfield, Black, Bowden, Brewer, Exum, Bridges. *Second Row:* Brown, Roberts, Caldwell, Clement. *Third Row:* Kemp, Chamber, Gassiert, Fitts, Evens, Terry.

Second Platoon

First Row: Basch, McClendon, Mason, Rosser, Barber, Harris, Bradley. *Second Row:* Stowers, Prance, Westbrook, Jarrard, Reese, Barton. *Third Row:* Toole, Roach, Westmoreland, Harrelson, Hunt.

Third Platoon

First Row: Wolary, Moon, Sims, Stover, Rogers, Floyd, Hartley. *Second Row:* Thomas, Raines, Thomas, Sweat, Vacalis, Mongold. *Third Row:* Brock, Wright, Thomas, White, Ware, Thomas.

COMPANY HEADQUARTERS

Black, *Company Commander;* Spight, *Company Exec.;* Gerard, *First Sergeant;* Canady, *Drum Major.*

Snapshots

"Boy, would I like to have a coke."

Terry the Tiger

Spight and his best friend.

BAND COMPANY SPORTS

Spight receives setup from teammate.

Band defends goal.

Jump ball!

Band's cheerleaders.

Band returns ball.

SECOND BATTLE GROUP

J. C. HOUSE
Battle Group Commander

PAGE HUTCHERSON
Sweetheart

R. J. DARSEY
Battle Group Executive

MR. & MRS. HENRY HOUSE
Sponsors

B. R. MILLER
S-1

T. R. LONG
S-2

R. L. PETTIT
S-3

D. D. ELLIOTT
Asst. S-3

G. W. STAFFORD
Asst. S-4

D. D. FAY
Sgt. Major

R. B. DUNCAN
Supply Sgt.

DELTA

CAPT. RAGSDALE
Company Commander

LT. PILCHER
Company Executive

M/SGT. GATTIS
First Sergeant

BRENDA MILLER
Sweetheart

MR. & MRS. J. D. RAGSDALE, SR.
Sponsors

First Platoon

First Row: Banks, Tennyson, Hampton, Carter, McMullan, Heath, Pilcher. *Second Row:* Bryan, McDaniel, King, Moore. *Third Row:* Clements, Truelove, Carter, McCrary, Martin, Kirk.

Second Platoon

First Row: Moncrief, Almand, Carter, Howell, Manis, Kinnamon, Fox, Thompson. *Second Row:* Jernigan, Taylor, Gorday, Briggs, Imes. *Third Row:* Woodard, Knight, Brooks, Beard, Peacock, Martin.

Third Platoon

First Row: McCranie, Holmes, Roper, Arnette, Andrews, Askew, Baader, Harden, Rollison, McClure. *Second Row:* Huey, Acree, Slappy, Ray, Willis, Arrant. *Third Row:* Starnes, Thompson, Alexander, Anderson, Tumlin, Tanner, Green, York.

COMPANY HEADQUARTERS

Ragsdale, *Company Commander;* Wessner, *Company Exec.;* Cousins, *First Sergeant;* Elliott, *Guidon;* Peacock, *Clerk.*

Snapshots

"So?"

. . . . . Censored! . . . . . .

Meanwhile back at the ranch.

"All right, young lady! You come out from under there!"

North Georgia Civic Ballet dressing room.

"D" COMPANY SPORTS

FOOTBALL SQUAD: *First Row:* Ragsdale, Baader, Hulsey, Askew, Brooks, Gattis, Howell, York. *Second Row:* Truelove, Thompson, Greene, Pilcher, Jernigan, Rollison, Starnes, Andrews, Philyou, Kirk. *Third Row:* Alexander, McMullan, Roper, Taylor, McCranie, Imes, Tennyson, Arnette, Tanner.

Delta warm-up.

Freddie B. spikes one.

Delta's defense against Echo.

ECHO

CAPT. FITZPATRICK
Company Commander

LT. HARPER
Company Executive

M/SGT. COUSINS
First Sergeant

JUDY PARKER
Sweetheart

ALISON MAYFIELD
Mascot

MR. & MRS. H. H. FITZPATRICK
Sponsors

First Platoon

First Row: Pinson, Latimer, Palmour, Brown, Childers, Williams, Miller. *Second Row:* House, Moon, Mitchell, Caraway, O'Kelley. *Third Row:* Terry, Tompkins, Bigbie, Camp, Miller, Ethington.

Second Platoon

First Row: Dollar, Burgess, Hightower, Cornett, Bowdoin, Sevier, Skelton, Harper. *Second Row:* Doss, Collings, Conner, Cousins, Winslett, Heath, Ginn. *Third Row:* Clark, Campbell, Bennett, Clayton, Floyd, Smith, Williamson.

Third Platoon

First Row: Blanks, McIntire, Benton, Bernhardt, Cunningham, Spurlin, Watson. *Second Row:* Pitts, West, Davidson, Monney, Hansen, Baldwin. *Third Row:* Harris, Daniels, Bowman, Bozeman, Spires.

COMPANY HEADQUARTERS

Fitzpatrick, *Company Commander;* Mayfield, *Company Exec.;* Roper, *First Sergeant;* Camp, *Guidon;* Brown, *Clerk.*

Snapshots

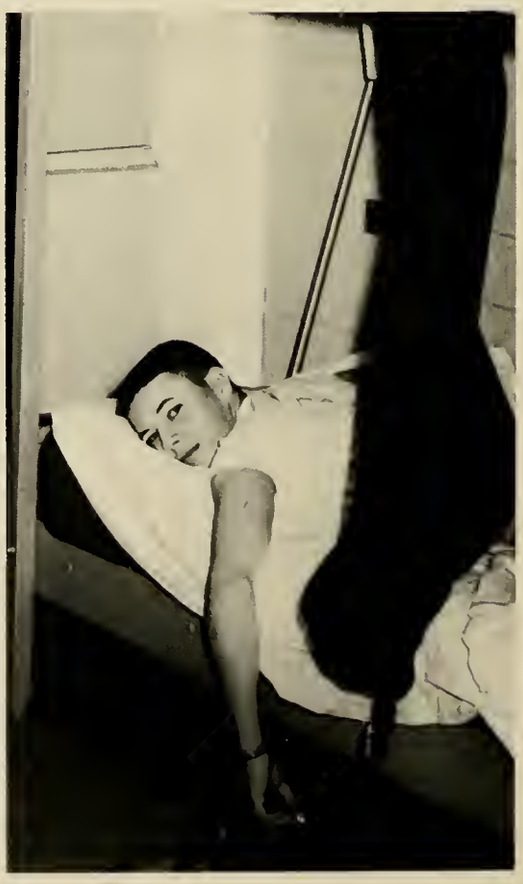

"Well, tell her to call back."

"OOOPS"

"My favorite past time."

"Boy, I'd like to take this and....."

"Say Mom – something just came up....."

"E" COMPANY SPORTS

FOOTBALL SQUAD: *First Row:* Cousins, Bowman, Ethington, Bacon, Latimer, Clark, Benton, Bernhardt, McIntire, Watson. *Second Row:* Bowdoin, Baldwin, Cornett, Sevier, Collings, Best, Spurlin, Duncan, Miller, Mitchell. *Third Row:* Miller, Hamrick, Camp, McCranie, Tompkins, Hightower, Winslett, Fitzpatrick.

Cousins sets up the ball to Latimer.

Echo receives ball from Delta.

Pinson gets two more.

Echo gets rebound.

FOXTROT

CAPT. LONG
Company Commander

LT. BURTON
Company Executive

M/SGT. GERARD
First Sergeant

PEGGY WINGO
Sweetheart

MRS. WENDELL LONG
Sponsor

First Platoon

First Row: Sapp, Daniels, Cravens, Brown, Keller, Gutierrez, Bryan, Sawyer. *Second Row:* Engen, Hollis, Evans, Mathews, Hester, Bryson. *Third Row:* McKenny, Brown, McDowall, Murphy, Parrish, Cowart, McDonald.

Second Platoon

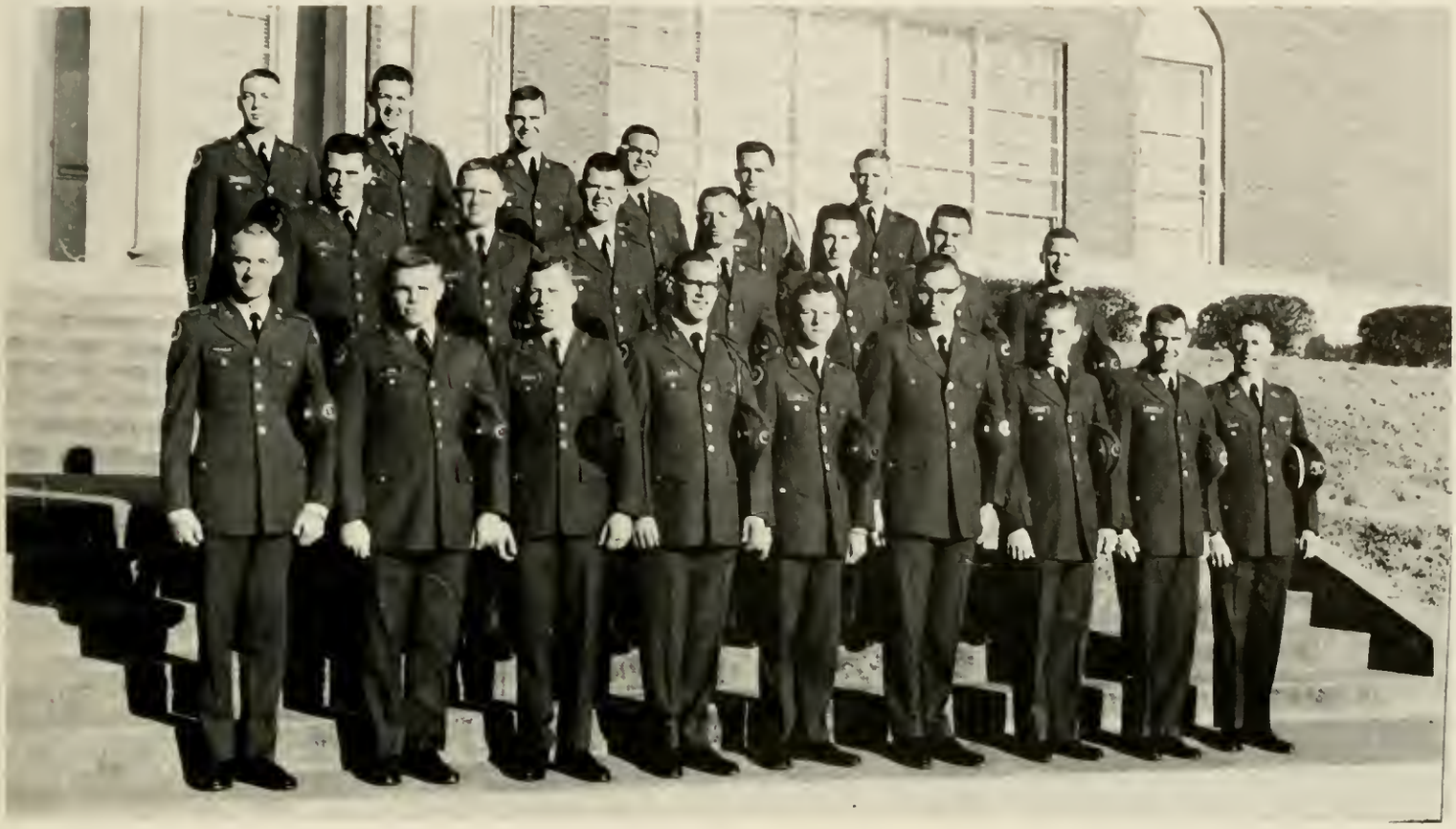

First Row: Townsend, Odom, Sevelius, Brown, Bush, Green, Kenimer, Durrett, Collins. *Second Row:* Mays, Heldreth, McMonagle, Malcolm, Mundy, Jones, Hill. *Third Row:* Schneider, Welch, Brackett, White, Weaver, Felker.

Third Platoon

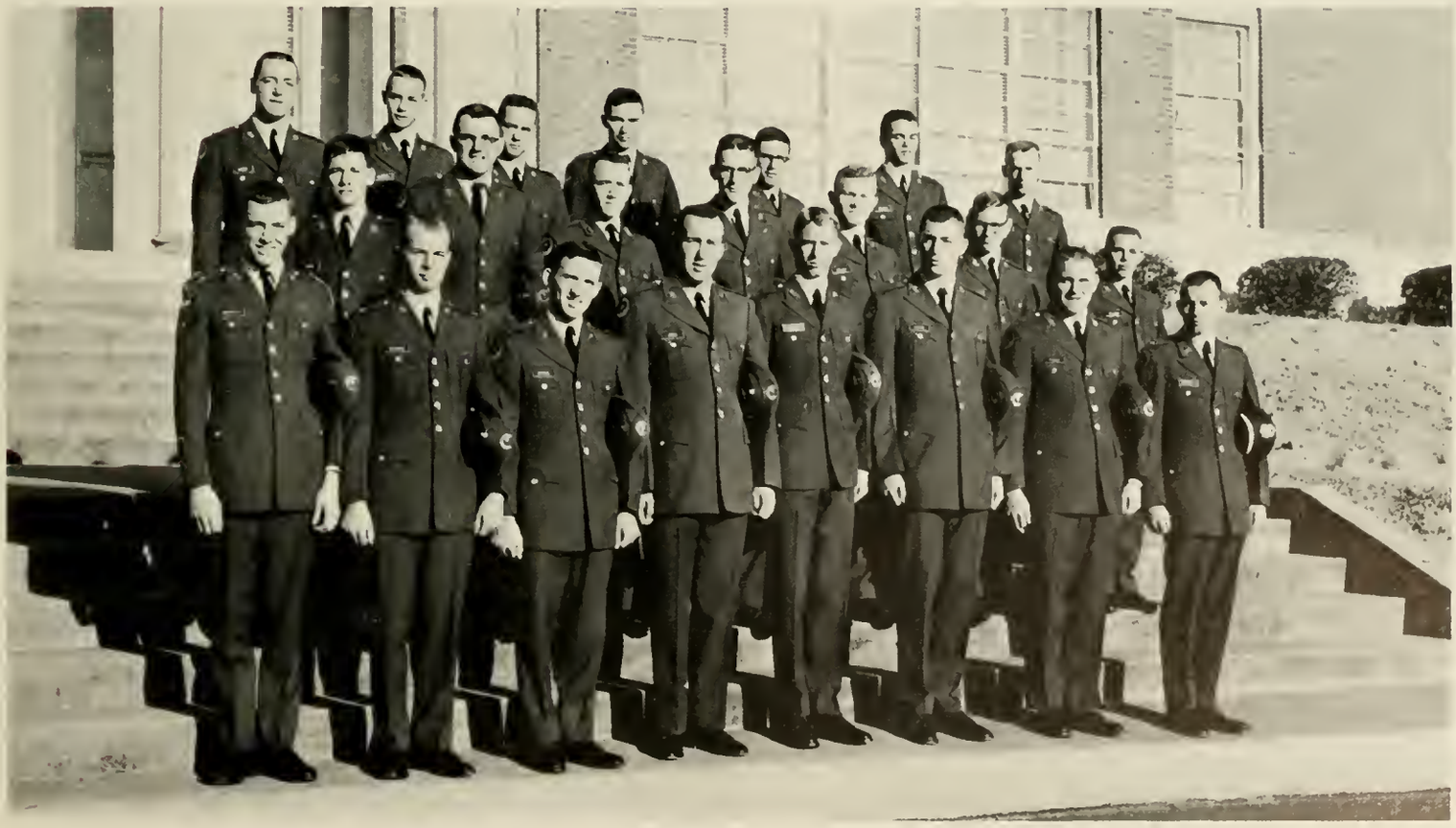

First Row: Brantley, Redwine, Sipple, Mote, Bangs, Cross, Wilson, Pickett. *Second Row:* Smith, Worley, Crowe, Seabolt, Colley, Wray, Walden. *Third Row:* Avery, Murphy, Hill, Buford, Hogan, Gunnin, Downey.

COMPANY HEADQUARTERS

Long, *Company Commander;* Burton, *Company Exec.;* Fay, *First Sergeant;* Abercrombie, *Clerk;* Myers, *Guidon.*

Snapshots

"I'll start studying in a minute."

Rub–a–dub–dub, two men on a window.

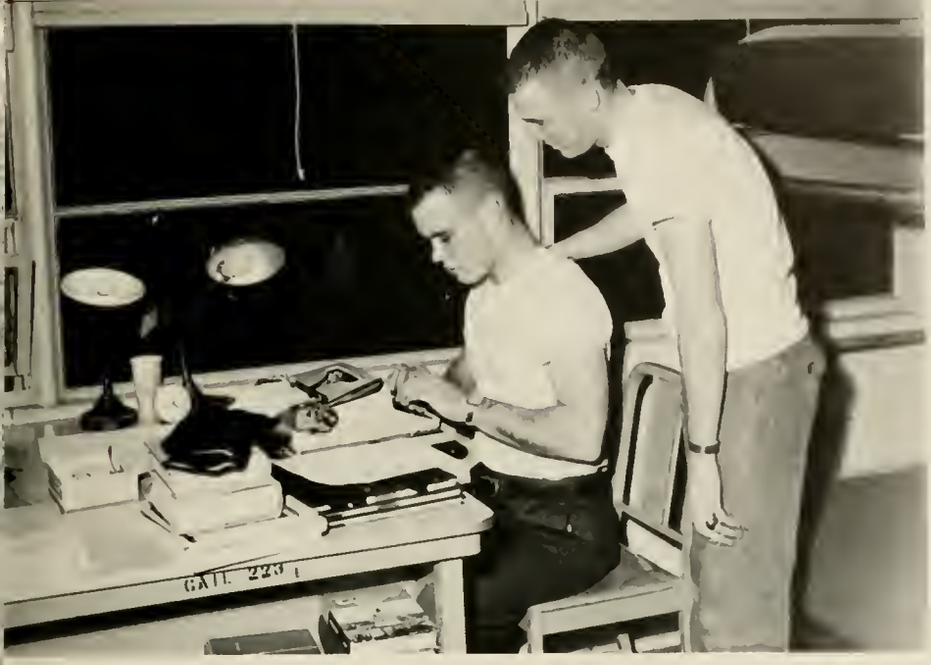

Dear Orville:

"Well, somebody's gotta take Steve Reeves' place."

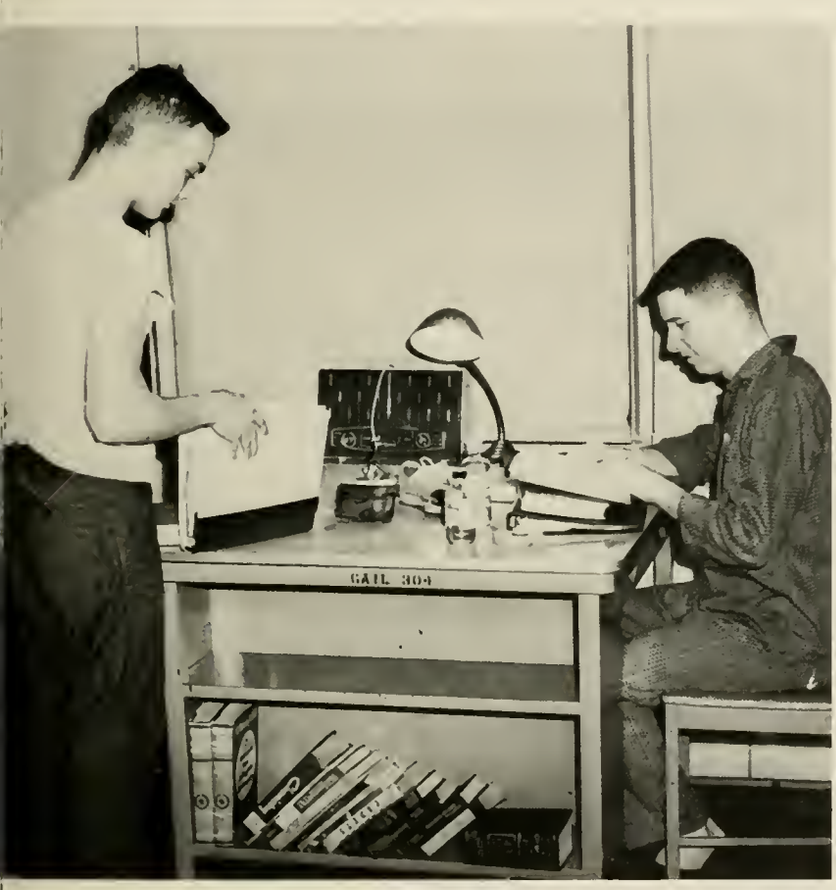

.....i before e except after c.....

Study by osmosis

"F" COMPANY SPORTS

FOOTBALL SQUAD: *First Row:* Odom, Pickett, Hester, Wilson, Hollis, Murphy, Daniels, Jones. *Second Row:* Downey, Mundy, Cowart, Redwine, Engen, Avery, Murphy, Elliott. *Third Row:* Sipple, Gerard, McMonagle, Kenimer, White, Brown, Parrish, Welch.

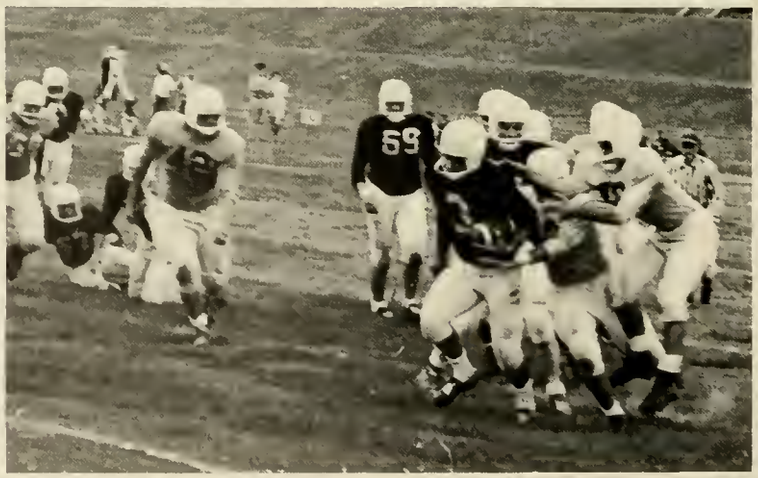

Pickett drives one over.

Foxtrot sets the ball up.

Pickett prepares for pick-up.

GOLF

CAPT. HELMBOLD
Company Commander

LT. CONAWAY
Company Executive

M/SGT. ROPER
First Sergeant

BETTY LITTLE
Sweetheart

MR. & MRS. HELMBOLD
Sponsors

First Platoon

First Row: Bell, Kicklighter, Sanders, Hard, Duke, Thompson, Waddell. *Second Row:* Cole, Hartrick, Heller, Youngblood. *Third Row:* Bradberry, Crissey, Glisson, Self, Sprouse.

Second Platoon

First Row: Denney, Essam, Camp, Morrison, Murphy, Finleyson, Anderson. *Second Row:* Curtis, Fletcher, Faulkner, Fink, Turner, Butterworth. *Third Row:* Franklin, Fleming, Wright, Hillman, Coker, Crane, Douglas.

Third Platoon

First Row: Glenn, Hicks, Hall, Carter, Patterson, McLemore, Buice. *Second Row:* Creel, G'Segner, Cunningham, Garrett, Clegg, Flowers. *Third Row:* Walthour, Hardin, Haralson, Herin, Sanders, Ensley.

COMPANY HEADQUARTERS

Helmbold, *Company Commander;* Conaway, *Company Exec.;* Alexander, *First Sergeant;* Brewer, *Clerk;* Smith, *Guidon.*

Snapshots

"Boy, Mom would never believe this."

"Now if I could just find mine."

"Boy, I hope I can catch 'The Popeye Club'."

"Where's the what?"

"Got the shower ready?"

"Guess where I just saw the Colonel?"

Leap frog anyone?

"G" COMPANY SPORTS

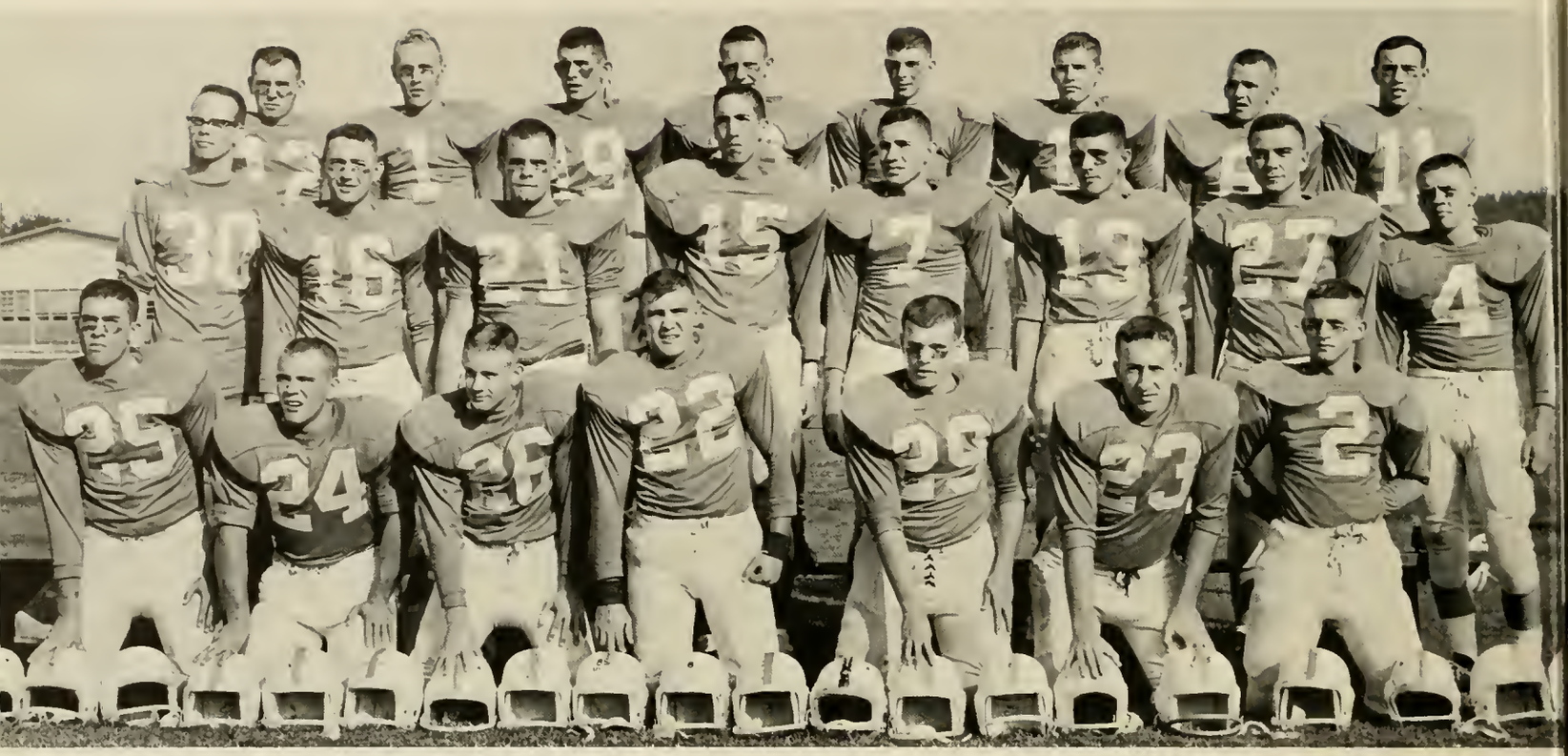

FOOTBALL SQUAD: *First Row:* G'Segner, Fay, Hicks, Cunningham, Hartrick, Brewer, Myers. *Second Row:* Hall, Roper, Sprouse, Fink, Bland, Mitchiner, Douglas, Kicklighter. *Third Row:* Bell, Crissey, Finleyson, Smith, Heller, Franklin, Garrett, Holmes.

Golf's defense.

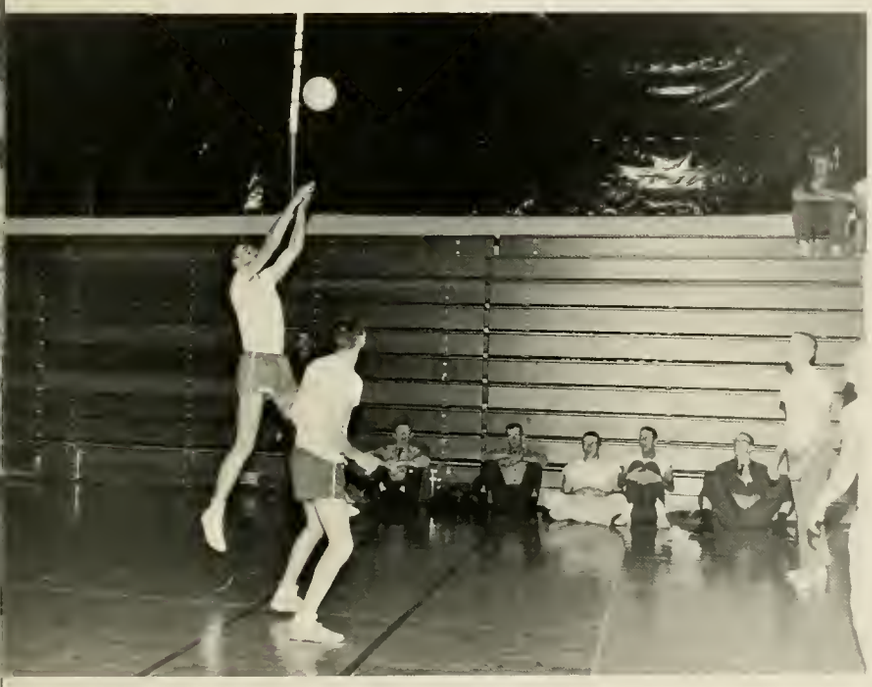

Ensley sets the ball up.

Good spike for Golf.

THE BLUE RIDGE RIFLES

– Drill Master –
MITCHINER

– Squad Leaders –
McKENNY, CLARK,
PALMER, RAY

– Guidon Bearer –
LAWRENCE

RIFLEMEN: Bozeman, Brown, Caraway, Cravens, Cunningham, Hammock, Haralson, Herin, Howard, Howe, Kirkland, Lawrence, McCall, Mims, Moon, Moore, Nicholes, Parrish, Wilkerson.

ORDER OF COLOMBO

First Row: Mashburn, Darsey, Johnston, Parks, Branch, Boyd. *Second Row:* Crissey, McCranie, Healey, Swearingen, Spight, Roper. *Third Row:* McDonald, McKenney, Almand, Dunagan, Young, Flowers.

SGT. LOUIS P. COLOMBO
Sponsor

SCABBARD AND BLADE

Seated: Guest, Long, Stewart, Branch, House, Kitchen. *Standing:* Barron, Tinley, Hubbard, Darsey, Bridges, Long, Harper, Miller, Johnston, Ragsdale, Mashburn, Camp, Woods.

AGGRESSORS' PLATOON

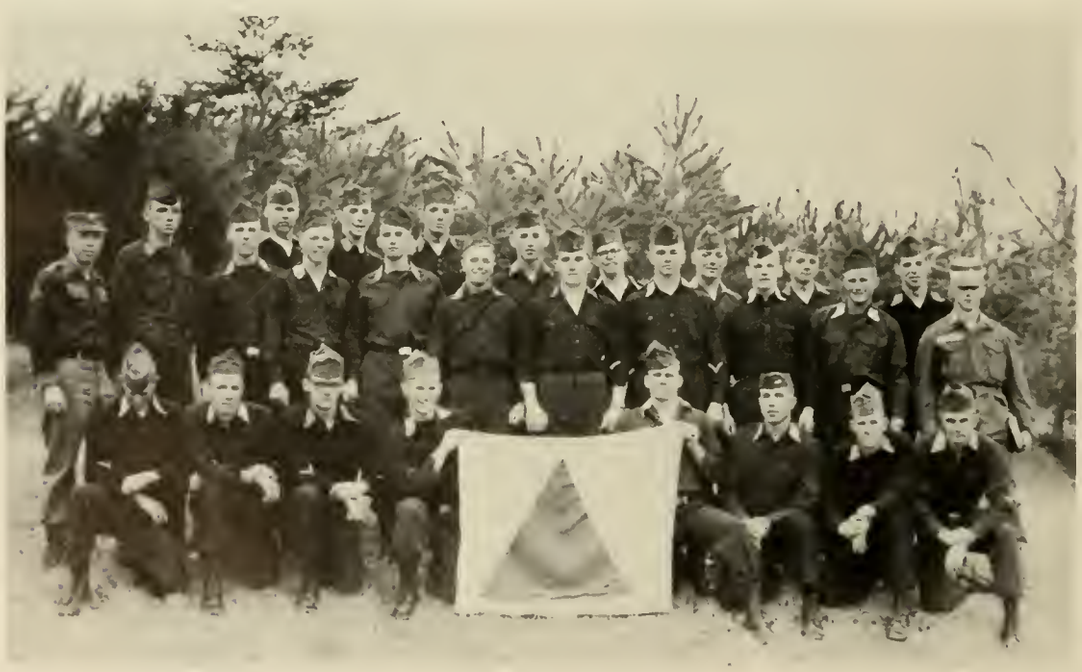

MRS. W. R. BRANCH
Sponsor

First Row: Smith, Starnes, Woodard, Roper, Dunagan, Newman, Ricketson, Thomas. *Second Row:* Tinley, Powell, McIntire, Armstrong, Youngblood, Grace, Callahan, Alford, Latimer, Clements, Branch. *Third Row:* Huey, Shope, Anthony, Toole, Franklin, Avery, Wayne, Wright.

SUMMER CAMP

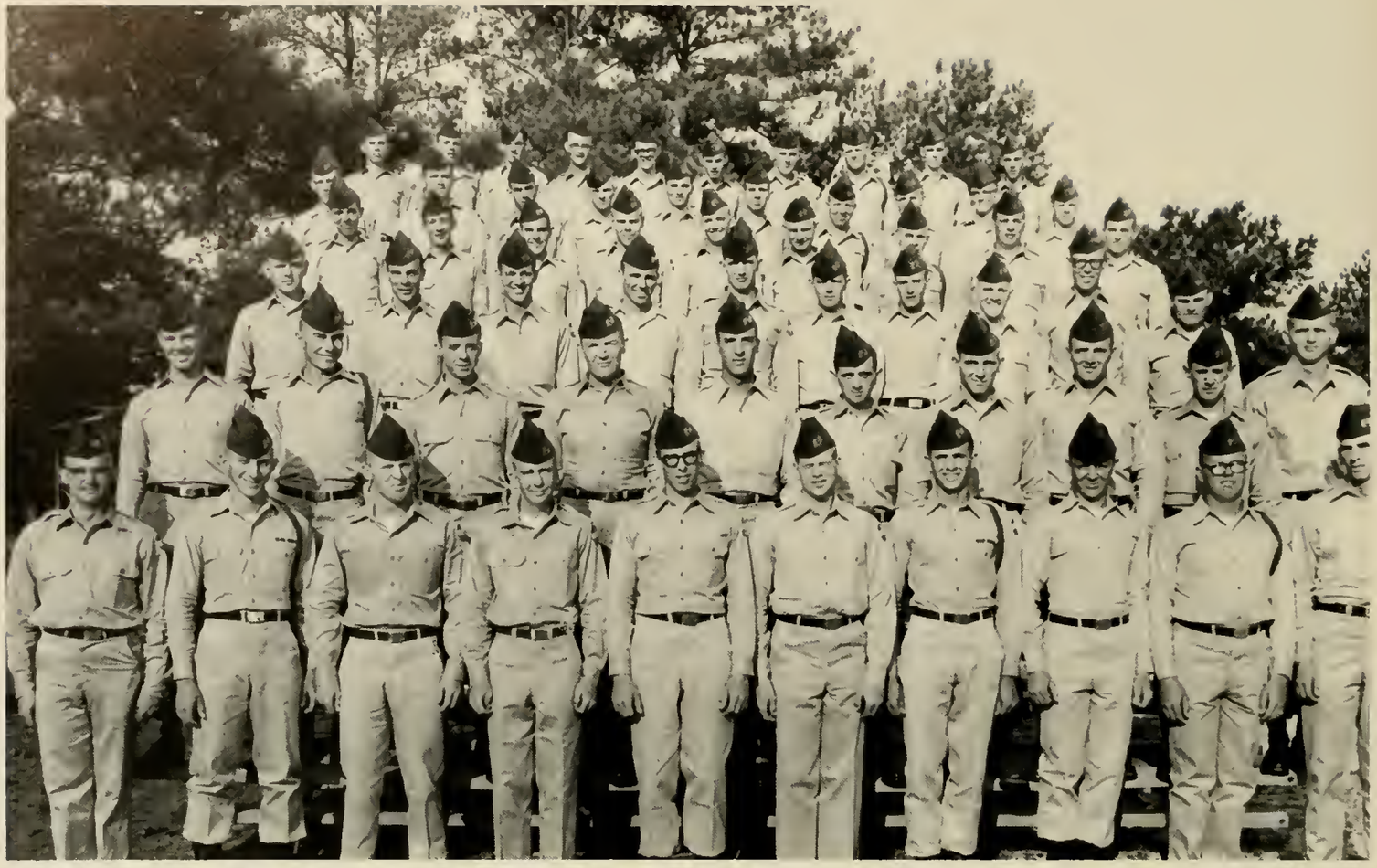

First Row: Buice, Branch, Sims, Bridges, Hartley, Vickrey, Long, Hubbard, Harper, Guest. *Second Row:* Pilcher, Darsey, Conway, Cochran, Black, Adams, Ragsdale, Mashburn, Boyd, Stafford. *Third Row:* Cannon, Miller, Camp, Alverson, Howard, Pickett, Johnston, Collins, Bradley, Collins, G. *Fourth Row:* Odom, McClure, Sawyer, Chamblee, Helmbold, Waddell, Segars, Miller, Mayfield. *Fifth Row:* Copeland, McCranie, Fitzpatrick, House, Wessner, Glen, Tinley, Long, Thompson, Anderson. *Sixth Row:* Spight, Pettit, Parks, Willis, Shivers, Quintrell, Steward, Barron, Elliott, Gorday.

symptoms
REDDENED SKIN

LEWIS HALL
Lorraine Carrington

LEWIS HALL

ALICE DONOVAN
Dean of Women

LELIA BOURDIN
Assistant Dean of Women

MELODY FOLWELL
Secretary

JUDY PARKER
Vice-President

MARY ANN FEUCHTER
President

JEWELL GEIGER
Treasurer

MR. & MRS. J. C. FEUCHTER
Sponsors

Dorm Snapshots

"Oh, what a beautiful morning"

"I doubt it!"

"But yesterday you said-----"

"I guess I fixed them!"

"Caught Again!"

"You mean that my future includes ---"

"Any time is Coke time."

"Well, if you really want my opinion."

"Blue Monday"

"Watch that budget – and diet."

"But I like it like this."

REC COUNCIL

Front Row: Linda Hawkins; Helen Couch, *Secretary;* Sue Hooker, *President;* Etta Rhodes, *Treasurer;* Suelle Reece; Jane Hardy, *Reporter. Second Row:* Vesta Medernach; Barbara Kimbrell; Carolyn Jarrell; Jane Blanchard.

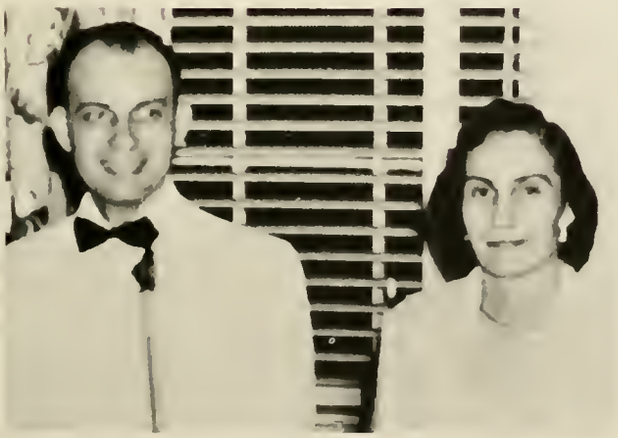

MR. & MRS. HOOKER
Sponsors

MISS JOYCE FOWLER
Adviser

First Row: J. Blanchard, B. Miller, E. Johnson, L. Dean, E. Lord, S. Palmer, P. Stroud, E. Caldwell, J. Faulkner, C. Westbrooks, C. Ford, L. Garrison, S. Schwamlein, Carolyn Jarrell, *Captain. Second Row:* M. Hassler, S. Lowe, N. Johnson, E. Hausler, S. Miller, S. Peck, J. Henderson, K. Johnston, J. Hardy, G. Harding, A. Ratterree, J. Griffin, J. Holland, L. Carter, E. Rhodes, C. Bennett.

HIPPOLYTANS

DR. and MRS. A. P. JARRELL
Sponsors

"I don't see anything."

Confucius say, "------"

THE HIPPS

Where is it?

"Don't worry, it's safe!"

"It's easier on the toes!"

First Row: J. Attaway, S. Coffee, C. Fitzgerald, L. Crawley, M. N. Carbo, V. Medernach, P. Witherow, J. A. Johnson, N. Wolfe, H. Jones, B. Carroll. *Second Row:* N. Smith, B. Lovelace, B. Prewitt, M. McClure, E. Symmers, T. Haslett, N. Bowen, K. Cates, N. Jenkins, J. Bowen, B. Jackson, R. Miller, J. Dunn, A. Riley, M. E. Cash, M. Patrick, P. Jordan, S. Pryor, V. Corneilison. Sybil Hames, *Captain.*

MERCUREANS

MR. and MRS. FRED HAMES
Sponsors

THE MIGHTY MERCS

"The Line-up"

"We need help."

"Are you sure that's the right goal?"

"Is beauty worth all this?"

"You can have it, we don't want it."

First Row: S. Reece, B. Wrye, M. Wight, G. King, C. Collier, D. Brown, M. Richardson, S. Gaddy, M. Kinney, C. Sloan, M. Walker, L. Driskell, V. Parrish, J. Webb, J. Wilson, M. A. Sellers, G. Sheppard, B. Gooch, L. Gooch, Barbara Kimbrell, *Captain. Second Row:* S. Glausier, P. Denney, V. Vosketter, B. S. Chastain, C. Smith, M. A. Holland, B. Reid.

PHI OMICRONS

MR. and MRS. KIMBRELL
Sponsors

Powerful P.O.'s

"How do you want it – – scrambled or sunny-side up?"

"How 'bout cha?"

"She's got go-power!"

"I've got it!"

"Look, Buddy, no hands!"

First Row: J. Dunphy, L. Hawkins, N. Duncan, L. Evans, C. Moore, D. Earwood, R. Long, B. Roberts, J. Gautier, M. Schwab, C. Colquitt, L. Tankersley, L. Mills, M. Folwell, G. Burgess, A. Allen. *Second Row:* S. Hooker, C. Wilburn, J. Gardner, D. Hubbard, N. Barnish, J. Phipps, L. Walker, B. Woodward, B. Montgomery, S. Webb, B. Gardner, C. Hearn, J. Irving, A. Colbath, C. Kittle, E. Austin, L. Slade, E. Burriss, H. Couch; Myra Duvall, *Captain.*

TRAHLYTANS

MR. and MRS. WILLIAM D. DUVALL
Sponsors

The Summit Talks

"Come on, let me have it!"

TRAHS in ACTION

"Let's play hide-and-go-seek."

"Four hands are better than two."

"We don't serve milk here."

ORGANIZATIONS

Vesta Medernach

MYRNA HASSLER
Editor

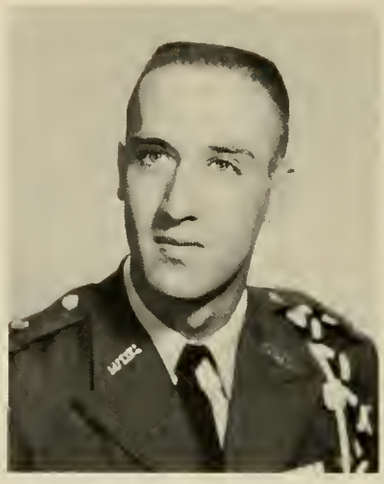

JOEL BLACK
Business Manager

1963 Cyclops

DR. BROWN
Fac. Adv.

MR. GILBERT
Fin. Adv.

EDITORIAL STAFF: *First Row:* Carolyn Jarrell; Bruce Duncan, *Associate Editor;* Vesta Medernach. *Second Row:* Jane Seward; Lorraine Carrington.

CLASSES, FACULTY & LEWIS HALL: *First Row:* Elizabeth Symmers, Melody Folwell, Sandra Coffee. *Second Row:* Rilla Stovall, Jane Seward.

ORGANIZATIONS: Adrianna Colbath, Vesta Medernach, Susan Hargrove. *Standing:* Nancy Smith.

Sections

FEATURES & SPORTS: *First Row:* Mary Ann Holland, Ellen Burriss, Carolyn Jarrell, Catherine Wilburn. *Second Row:* Adrianna Colbath, Sandra Brown.

MILITARY & BUSINESS: *First Row:* Mary Ann Sellers, Joel Black, Suelle Reece. *Second Row:* Rodney Shivers, Carhy Samples.

SANDI PRYOR
Editor

EDITORIAL STAFF: *First Row:* Mary Ann Edmonds, Sandi Pryor, Becky Jackson. *Second Row:* Jane Hardy, Vesta Medernach, RoseMary Miller, Mary Ann Feuchter.

1963 Cadet Bugler

ART & PHOTO; LINDA MILLS, BARBARA PREWITT

BUSINESS MANAGER: MARY ANN EDMONDS

ALUMNAE: MARY ANN FEUCHTER

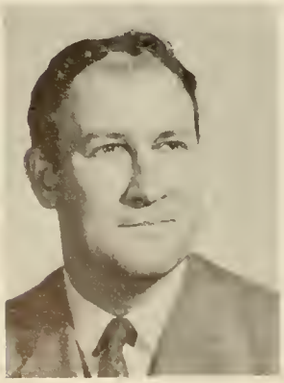

MR. LAIL
Fac. Adv.

MR. GILBERT
Fin. Adv.

NEWS: *First Row:* Lois Driskell, Becky Jackson, Barbara Prewitt. *Second Row:* Mike Marshall, Peggy Denney.

SPORTS & CIRCULATION: *First Row:* Linda Tankersley, Jane Hardy, Carol Westbrooks. *Second Row:* Doug Palmer, Carolyn Kittle, Rufus Miller.

– MILITARY –

RICHARD PILCHER

BERT JONES

LUCIAN KELLER

MARTY HELLER

JACK SCHNEIDER

BUSINESS: *First Row:* Jane Ann Barton, Mary Ann Edmonds, Nancy Wolfe. *Second Row:* Barbara Lovelace, Cheryl Lundy.

FEATURES: *First Row:* John Exum, Rose Mary Miller, Edna Brown. *Second Row:* Georgianna Carraway, Annette Allyn, Carol Westbrooks.

OFFICERS: Lewis Hubbard, Lewis Tinley, T. V. Woods. Downey, Guest, Anderson, King, Shivers, Elliott, Chamblee, Ragsdale, House, Roper, Barrett, Richetson, Fay, Kellogg, Clark, Rollison, Johnston, Nelson, Long, Cousins, Darsey, Heard, Blalock, House, Baldwin, Collins, Latimer, Holmes, Quintrell, Canady, Mitchner, Alexander, Terry, Smith, Burkett, Taylor, Branch, Shope, Ginn, Felker, Kicklighter, Franklin, York, Johnston, Ginn, Brantley, Gerard, Anthony, Jarrard, Sutton, Roper, Pilcher.

Rex Fraternity

ELIZABETH SYMMERS
Sweetheart

MR. TRAMMEL
Fac. Adv.

OFFICERS: Fred Stewart, Henry Camp, Jimmy Flowers, Buzz Healy. Barron, Miller, Harris, Glen, Watson, Mashburn, Culbreth, Sapp, Stewart, Sprouse, Cunningham, Smith, Sims, Grace, Benefield, Anderson, Williams, Fitzpatrick, Branch, Peavy, Sawyer, Allgood, Wright, Dollar, Stowers, Palmer, Whittle, Bridges, Glenny, Callahan, Odom, Newman, Elliott, Townsend, Engen, Creel, Gee, Heldreth, Bennett, McIntire, Thomas, Woodard, Thomas, Dunagan, Hicks, Huey, Swearingen, Spight, Cannon, Myers, Alverson, Gorday, McCranie, Redwine, McClure, Conaway, Pickett.

Sigma Theta Fraternity

CHRIS LANGFORD
Sweetheart

MR. BELCHER
Fac. Adv.

OFFICERS: Clint Boyd, Larry Cochran, Hoyt Cannon, Frank Alverson, Jonte Collins; *Faculty Advisor:* Major Kitchens. *First Row:* Black, Buice, Spight, Bridges, Ragsdale, Fitzpatrick, Darsey, Woods, Long, Hubbard, Stewart, Guest, Quintrell, Mashburn, Johnston, House, Shivers, Conaway, Wessner, Farr, Tinley. *Second Row:* Chamblee, Sawyer, Harper, Branch, Long, Parks, Pilcher, Barron, McCranie, Gorday, Sims, Collins, Thompson, Anderson, Pickett, Pettit, Camp, Willis, Helmbold, Elliott, McClure, Watson, Glenn, Miller, Mayfield.

Officers' Club

BEVERLY CARROLL
Sweetheart

SUZANNE CAMERON
Sweetheart

Non-Commissioned Officers' Club

OFFICERS: Jerry Ginn, Jimmy Flowers, Jimmy Ginn, John Douglas, Earl Taylor; *Faculty Advisor:* Capt. Trapagnier. *First Row:* Gattis, Sprague, Banks, York, Denney, Townsend, Kirk, Cousins, Gerrard, Hill, White, Heldreth, Bell, Benefield, Terry, Canaday, McCranie, Cates, Floyd, Griscom. *Second Row:* Martin, Duncan, Felker, Gee, Swearingen, Morgan, Burden, Dennard, Peevy, Brantley, Alexander, King, Baldwin, Healy, Jiles, Sapp, Anderson, Downey, Thomas, Roper, Johnston, Dollar, Caldwell.

Biology Club

First Row: Jonte Collins, Joel Black, Mr. Sanders, Jane Blanchard, Glenn Farr. *Second Row:* Donald Denney, Helen Bennett, Selwyn Hartley, David Anderson, Ronnie Roper. *Third Row:* Jim Heard, Van Bowling Elliott, Caroll Downey, Cecil Waddell. *Fourth Row:* Milo Abercrombie, Bill McClure, Jim Sawyer, Jane Hardy, Vesta Medernach.

First Row: Joel Darsey, Dr. Simms, Larry Cochran. *Second Row:* Glenn Farr, David Anderson, Ronnie Roper, Bill McClure. *Third Row:* Jim Heard, Jim Sawyer, Jonte Collins, Frazier Evans, Cecil Waddell. *Fourth Row:* Claude Mayfield, Van Bowling Elliott, Charles Burgess, Donald Denney.

Chemistry Club

Physics Club

First Row: Benny Buice, Mr. Yager, Tommy Spight, Gordon Parks, Morton, Abercrombie. *Second Row:* Al Whittle, S. S. Prince. *Third Row:* William Naff, Forrest Bowden, Dan Spurlin, Tony King, Walter Floyd. *Fourth Row:* Mike Finleyson, Jim Melton, Key Dismukes, Joe Harrelson, Jim Truelove, George Fletcher, Jerry Seabolt.

First Row: Mr. Pigg, Rita Long, Gordon Parks, Benny Buice. *Second Row:* Tommy Spight, Donald Denney, Glenn Farr, Jim Peryam. *Third Row:* Thomas Wilson, Joel Darsey, Key Dismukes, Claude Mayfield.

Radio Club

First Row: Lucy Mann, Carolyn Hearn, Georgianna Caraway, Susan Hargrove, Nancy Phillips, Diana Dyson, Vesta Medernach, Sandra Brown, Sandra Schwamlein, Gayle Mitchiner, Judy Dunn. *Second Row:* Mitchell Willis, Lois Driskell, Portia Hargrove, Diane Delong, Kay Pierson, Ginny Shepherd, Ann Biskey, Lenelle Dean, Emily Austin, Alice Adams, Nancy Johnson, Jimmy Harris. *Third Row:* Doug Clegg, Frank Morgan, Freddie Miller, Jimmy Roper, Ronnie Foss, Milo Abercrombie, Ronnie Smith, Johnny Johnston, Smith, Hoyt Cannon, John Douglas. *Center:* Mrs. Bouffard, Mr. Booth.

Glee Club

First Row: Charlene Turner, Janet Wilson, Julia Faulkner, Jackie Hinton, Judy Brown, Suzanne Cameron, Lane Crawley, Theresa Green, Jeannine Fisher, Julie Davidson, Margaret Richardson. *Second Row:* Carol Fitzgerald, Ann Wilburn, Peggy Wingo, Glenda Gilbert, Brenda York, Melody Folwell, Lois Driskell. *Third Row:* Lucy Andrews, Dr. Southard, Mary Chastain, Linda Mann, Kay Pierson, Myra Duvall, Sandra Brown, Diane Brown, Carolyn Kittle, Marilyn Elliott, Barbara Aiken, Mary K. Roper, Nan Barnish, Doris Hubbard, Miss Bouffard, Laverne Kesler.

S.N.E.A.

B.A. Club

First Row: Susan Lowe, Enoch Hicks, Mr. Oakes, T. Harper, Cathy Samples. *Second Row:* Betty Rose Padget, Juanita Anderson, Beverly Stephens, Linda White, Ouida Kay Brown, Ellen Johnson. *Third Row:* Jack Williamson, Alice Groover, Henry Camp, Mary Ann Edmonds, Richard Pilcher. *Fourth Row:* Jack Myers, Nick Johnston, V. S. McCranie, Bill Wessner, John Griscom. *Fifth Row:* Henry Fitzpatrick, John Douglas, Joe Ferguson, Jim Chamblee, Wendell Long. *Sixth Row:* Jan Watson, Bill Barron, Ed White, Jim Roper, Johnny Johnston, Tommy Holley. *Seventh Row:* Clayton Grant, Jim Gorday, Ed Canady, John West, John Sprague, Robert Terry, James Jiles.

Dramatics Club

First Row: Edna Brown, Susan Ferguson, Evelyn Berry, Susan Hargrove, Lee Bradley, Mr. Simpson, Sandra Brown, Vicki Cornelison, Vesta Medernach, Alice Parrott, Kathy Gagliardy, Ann Biskey. *Second Row:* Beverly Carroll, Key Dismukes, Lee Caldwell, David Califf, Ladd King, Jim Roper, David Anderson, Bill Branch, Judy Dunn.

Physical Education Club

First Row: Carolyn Jarrell, Coach Matherly, Lucy Mann, Larry Cousins. *Second Row:* Randy Nelson, John Turner, Betty Montgomery, Dean Anderson, Jackie Ragsdale, Robin Miller, T. V. Woods.

First Row: Jackie Ragsdale, Randy Nelson, Clint Boyd, Brenda Miller, Coach Otte, Nancy Smith, Rilla Stovall, Jimmy Conaway, Jim Sawyer. *Second Row:* Dean Anderson, Jan Watson, Leon Ricketson, John Turner, Doug Palmer, Tommy Long, Clay Harris, Phil Latimer, Gene Arrant, Robin Miller, F. B. Thompson, Nick Johnston, T. V. Woods.

Lettermen's Club

Home Economics Club

First Row: Sandra Schwamlein, Linda Burns, Billy Sue Chastain, Lorraine Carrington, Nancy Phillips, Jackie Bannister, Ann Ratteree, Joan Holland. *Second Row:* Ann Thayer, Terry Hasslett, Mary Ann Feuchter, Alice Parrott, Georgianna Caraway, Chris Langford, Margaret Wight, Kathy Race, Carole Westbrook, Barbara Prewitt, Jane Attaway, Glenda Harding.

Y.W.A.'S

First Row: Lenelle Dean, Cathy Samples, Edna Brown, Kathy Race, Lyndell Slade. *Second Row:* Peggy Denney, Helen Couch, Lois Driskell, Jane Blanchard, Joan Phipps, Linda Hawkins.

B.S.U.

First Row: Mr. Bryson, Hoyt Cannon, Linda Hawkins, Helen Couch, Janice Dorough, Judy Dunn, Jane Blanchard, Mr. Wortham. *Second Row:* Jonte Collins, Edna Brown, Elizabeth Lord, Diane Earwood, Sandra Schwamlein, Babs Gregory, Donald Denney. *Third Row:* Lois Driskell, Julia Faulkner, Lenelle Dean. *Fourth Row:* Marilyn Patrick, Mary K. Roper, Peggy Denney, Linda White, Diane Delong, Shirley Miller, Ed Edenfield, Joan Phipps. *Fifth Row:* Nelson Sevier, Jimmy Conaway, Joe Sims, Frank Alverson, Jim Gorday, Rock Hardin, Lee Caldwell.

First Row: Stacy Gutierrez, Kathy Gagliardy, Father Gus Gupenberger, Vicki Parrish, David Ray. *Second Row:* Billy Pitts, Jack Schneider.

Newman Club

Westminster Fellowship

First Row: Vesta Medernach, Susan Hargrove, Doris Hubbard, Mr. Sykes, Helen Bennett, Melody Folwell, Bonnie Burns, Catherine Wilburn. *Second Row:* Ronnie Smith, Jimmy Harris, Clint Boyd, Doug Clegg, Terry Vacalis.

First Row: William Campbell, Beth Wrye, Carol Fitzgerald, Lane Crawley, Diana Capps, Martha Clyburn, Billy Sue Chastain, Quillian Baldwin. *Second Row:* Nancy Johnson, Judy Parker, Sandra Coffee, Barbara Miller, Ann Biskey, Annette Collis. *Third Row:* Frank Morgan, Nicky Nickols, Bruce Duncan, James Jiles, Jim Vance.

Wesley Foundation

MR. SIMPSON
Adviser

Y.W.C.A.
OFFICERS

Myrna Hassler, Annette Collis, Helen Bennett, Jimmie Ann Evans, Ann Ratterree.

Y.M.C.A.
OFFICERS

Hoyt Cannon, Jimmy Roper, Jonte Collins, Jimmy Conaway, Glenn Farr.

The "Y"

First Row: Medernach, Plaster, Collis, Ratterree, Witherow, King, Bowen, Adams, Bennett, Biskey, Adams, Hawkins, Phipps, Couch, Hassler, Hausler, Duncan, Gautier, Schwab. *Second Row:* Boyd, Bowers, Stover, Conaway, Roper, Harris, Bryan, Collins, Abercrombie, Imes, Caldwell, McClure, Anderson, Farr, David. *Third Row:* Dorough, Caldwell, Johnson, Dean, Lord, Wrye, Evans, Westbrook, Wight, Barnish, Brown, Mr. Simpson, Allyn, Tankersley, Roberts, Brown, Earwood, Crawley, Coffee, Folwell, Schwamlein, Evans, Dunn. *Fourth Row:* Self, Denney, Hardin, Colley, Banks, Cross, Sevelius, Orvuld, Griscom, Black, Quintrell, Alverson, Cannon, Nelson, Waters, Peryam.

BARBARA AIKEN
HELEN BENNETT
SANDRA BROWN
BENNY BUICE
DIANA CAPPS

SUSAN COWN
JEANNINE FISHER
JERRIE GOBER
LINDA MANN
BRENDA MILLER

Nu Gamma

– NOT PICTURED –
MRS. ANNIE LOUISE WALL

MARTHA TALLEY
DR. BROWN
Adviser

Alpha Psi Omega

Lee Bradley, Sandra Brown, Selwyn Hartley.

Victor Brown, George Martin, Ann Thayer, Carolyn Denman, Helen Bennett, Diana Capps, Dr. Bryan, Miss Drew, Mary Ann Feuchter, Sherry Webb, Linda Burns, Mr. Harris.

Phi Alpha Theta

The Casuals

Al Whittle, *Leader;* Selwyn Hartley, Richard McLendon, George Gaissert.

Snapshots

We study . . . . . .

. . . . . we don't.

"Why wait? They're all out of peanut butter."

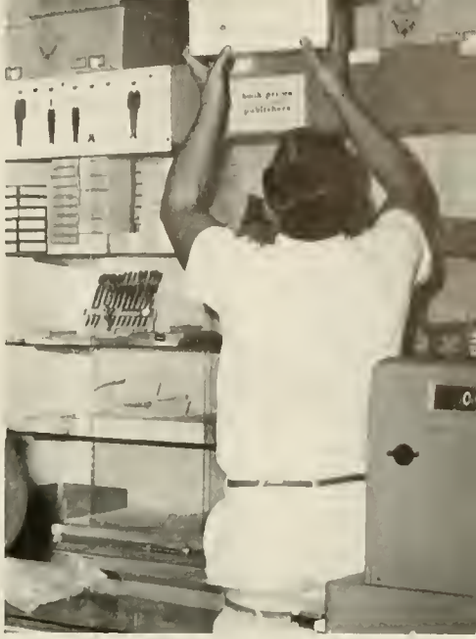

"I know I put that sandwich somewhere."

"Why didn't I go to the Cherokee?"

"Have you seen my date?"

.....and then Mother Goose said....

"You shoulda seen their faces when they read that first question."

SPORTS

Carolyn Jorrell

First Row: Burt Miller, Jimmy Harris, Donny Felker. *Second Row:* Coach Henry, Fred Thompson, Bill Morgan, Joe Thornton.

North Georgia Tennis Team

1962

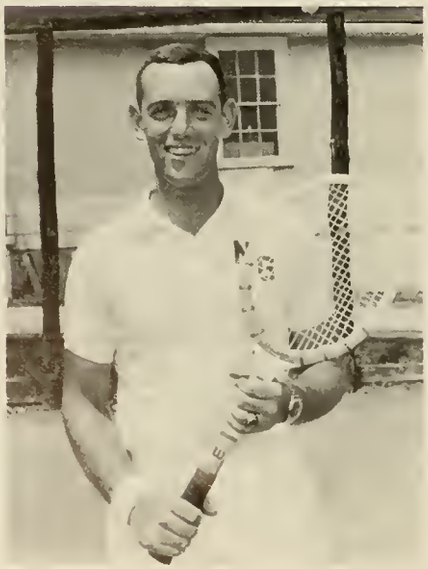

BILL MORGAN
Captain

COACH BILL HENRY

First Row: Sapp, Nelson, Wright, Branch, Barrett, Engen, Moncrief, Averett. *Second Row:* Williams, *Manager;* Creel, Ricketson, Roper, Collany, Woods, Royal, Stone, Smith. *Third Row:* Coach Otte, Gorday, Priest, Jiles, Ashcraft, Strickland, Culbreth, McIntire, Latimer.

N.G.C. Baseball Team

1962

COACH JIM OTTE

CAPTAIN TARVER AVERETT

FRED ASHCRAFT

BILL ROYAL

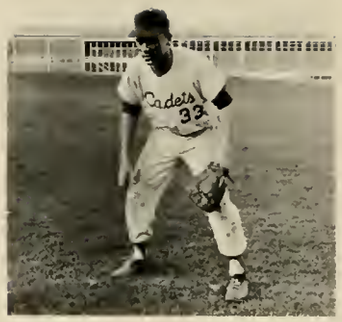

DALE STONE

JIMMY CONAWAY

JIM GORDAY

Three good pitchers — —

RANDY NELSON

JAN WATSON

Ready for action.

TOMMY WOODS

RONNIE CREEL

HERBERT PRIEST

RONNIE ROPER

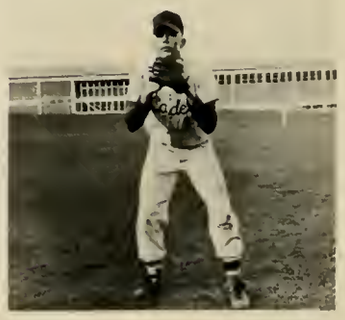

DON BARRETT

JOHN BRANCH

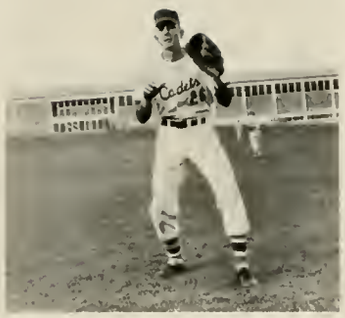

BILL COLLANY

LARRY CULBRETH

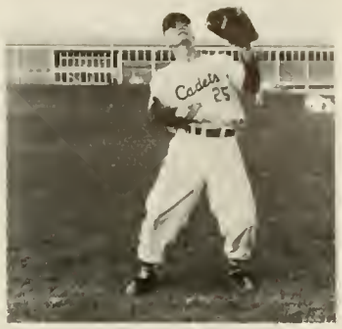

GARY ENGEN

JAMES JILES

PHIL LATIMER

AVERETT *stretches* – –

KIM McINTIRE

MURRY MONCRIEF

– – – *and retires the side.*

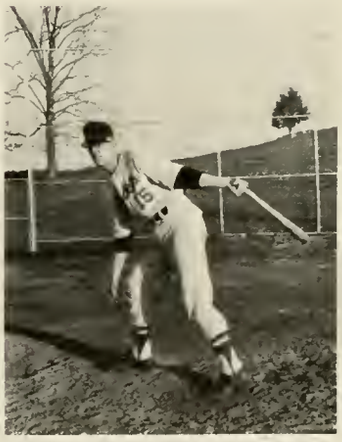

LEON RICKETSON

JIMMY SAPP

RAIFORD SMITH

DEAN STRICKLAND

GERALD WRIGHT

First Row: Billie Sue Chastain, Margo Schwab, Laurie Evans, Rilla Stovall, Barbara Miller. *Second Row:* Jean Henderson, Ann Riley, Myrna Hassler, Nancy Smith, Bonnie Burns.

N.G.C. Women's Rifle Team

TOP FIVE FIRERS: Myrna Hassler, Nancy Smith, Laurie Evans, Jean Henderson, Margo Schwab.

1

9

6

3

MYRNA HASSLER, *Captain*
NANCY SMITH, *Co-Captain*

First Row: Joseph Hillman, Jeffrey Howard, Oscar Weinmeister, Hal Abercrombie, John Adams. *Second Row:* Robert McKenney, Doug Palmer, Fred Johnston, Instructor Sgt. R. C. Hensley, Victor Brown, James Sanders, Ted Franklin.

N.G.C. Men's Rifle Team

FRED JOHNSTON, *Captain*
VICTOR BROWN, *Co-Captain*

1
9
6
3

TOP FIVE FIRERS: Fred Johnston, Victor Brown, John Adams, Doug Palmer, Jeffrey Howard.

First Row: Burt Miller, Jimmy Harris, Fred Thompson. *Second Row:* Donny Felker, Dean Anderson, Jerry Almand, Coach Bickley.

North Georgia Tennis Team

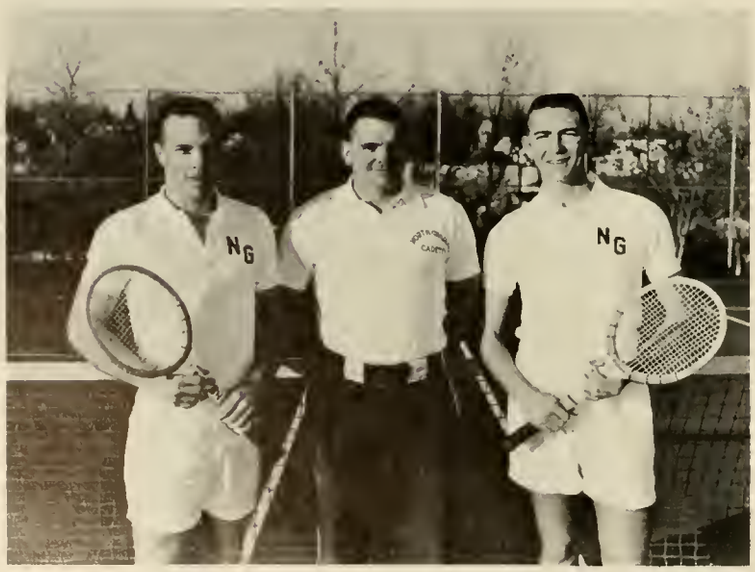

Coach Bickley and his "Seniors"

1

9

6

3

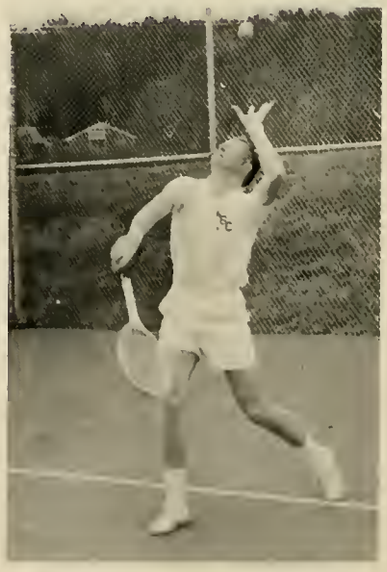

Felker in action??

Kneeling: Williams, Williams, Hill, Moncrief, Conaway, Sipple, McIntire, Culbreth, Parrish, Buford, Brackett, Collings, Scruggs. *Standing:* Coach Otte, Watson, Odom, Moore, Finleyson, Barrett, Smith, Latimer, Gorday, Campbell, Nichols, Turner, Jiles, Ricketson, McKnight, Branch.

N.G.C. Baseball Team

COACH JIM OTTE

1

9

6

3

CAPTAIN JIMMY CONAWAY

JAN WATSON

TOMMY WOODS

RAY BRACKETT

JOHN BRANCH

Kneeling: McKnight, Parrish, Brackett, Sipple, Collings, Hill. *Standing:* Nichols, Harris *(Sophomore)*, Buford, Campbell.

BILL CAMPBELL

JIM COLLINGS

LARRY CULBRETH

Safe on a slide

JIM JILES

Tie goes to the runner, I think.

PHIL LATIMER

KIM McINTIRE

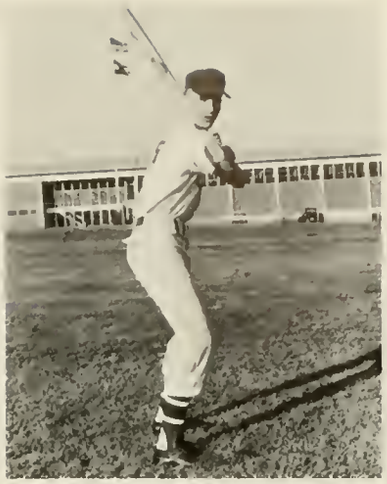

MURRY MONCRIEF

JERRY MOORE

"Fellows, this is a baseball!"

LEON RICKETSON

ROY WILLIAMS, ALFRED WILLIAMS
Managers

The beginning of a double play?

DON BARRETT

JIM GORDAY

CLAY HARRIS

BOB SCRUGGS

FACULTY

Ann Wilburn

GENERAL MERRITT E. HOAG
PRESIDENT

WILL D. YOUNG
DEAN

ALICE DONOVAN
DEAN OF WOMEN

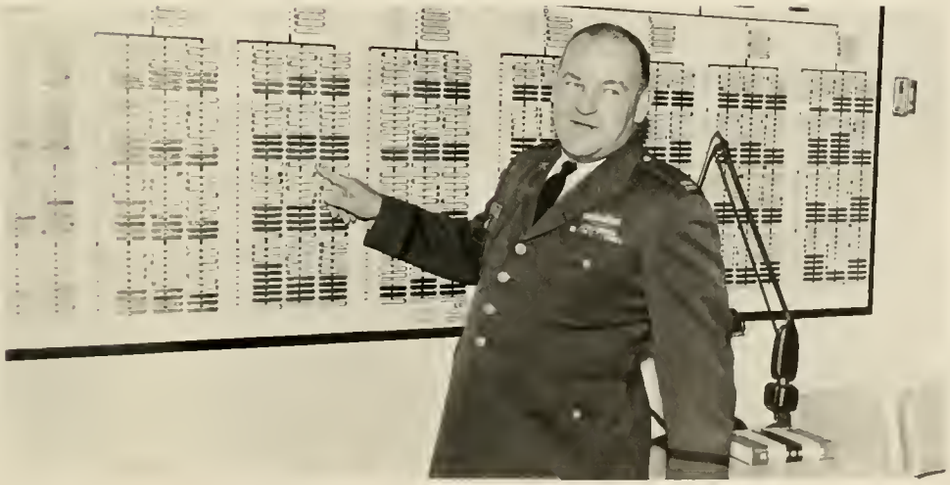

CAPTAIN ORVIL R. HAUSE
COMMANDANT OF CADETS

RONALD O. ATKINSON
Mathematics

ROBERT H. BELCHER
Chemistry

ALLAN S. BICKLEY
Physical Education

W. DESMOND BOOTH
English

MARIAN P. BOUFFARD
Education

LELIA L. BOURDIN
Home Economics

DOROTHY BROWN
English

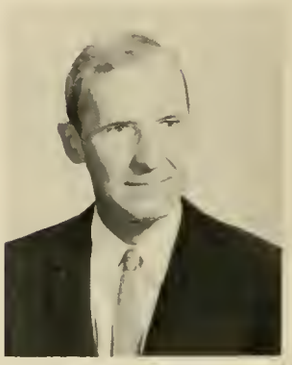

T. CONN BRYAN
Social Science

JEWELL G. BRYSON
Business Administration

WALTER J. CARPENTER
Mathematics

CAMILLUS J. DISMUKES
Modern Languages

SARAH W. DREW
Social Science

GABRIEL H. ENGERRAND
Modern Languages

WILLIAM H. ESSARY
English

JOYCE FOWLER
Physical Education

THOMAS L. FRANCIS
Biology

BESSIE LEE FREEMAN
Home Economics

LORIMER B. FREEMAN
Business Administration

THOMAS A. GIBSON
Science's

PATRICK B. HARRIS
Social Science

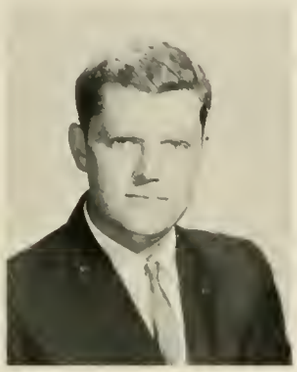

JAMES HOLLADAY, JR.
English

JAMES C. KIDD
Social Science

GUY V. LAIL
English

JANE LAWRENCE
Biology

CLAUDE V. LEFFINGWELL
Mathematics

JASPER I. MALOY, JR.
Business Administration

ULYSSES G. MATHERLY
Physical Education

RICHARD M. NEGLEY
Mathematics

NEWTON OAKES
Business Administration

JAMES A. OTTE
Physical Education

EWELL G. PIGG
Physics

WILLIAM P. ROBERTS
Social Science

BEN W. SANDERS
Biology

JOHN C. SIMMS
Chemistry

JOHN T. SIMPSON, JR.
English

FRANK M. SMITH
Social Science

ORBY SOUTHARD
Education

C. E. STEVENSON
Psychology

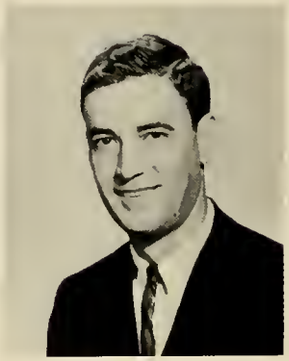

JAMES B. TRAMMELL
Business Administration

MARION C. WICHT
Mathematics

JACQUE L. WILLIAMS
Mathematics

CHARLES M. YAGER
Physics

SUSIE M. HARRIS
Librarian

MARY E. HOOD
Librarian

FRANCES KENIMER
Librarian

JULIA OATES
Librarian

ADMINISTRATIVE OFFICERS and STAFF

MABEL BRYAN

ESTELLE DAVID

FAY DOLLAR

HOWARD H. GILBERT

MARY HUPPUCH

ELLA RAY OAKES

J. W. PHILLIPS

PATRICIA SAINE

MARGARET SANDERS, R.N.

WENDELL SATTERFIELD

EMORY L. STEPHENS

VELLA STOWERS

HAZEL B. TYREE

BETH WALL

ANNE WATSON

J. G. WOODARD, M.D.

JACKIE WORTHAM

SARA M. WRIGHT, R.N.

Mary Lou Ingram, Ola Brown, Gordan Hallmam, Lula Dale.

J. B. JONES

ROBERT RAGAN

CLASSES

Jane Seward

OFFICERS: Jimmy Conaway, *President;* Lorraine Carrington, *Secretary;* Tommy Long, *Vice-President;* Jimmy Gorday, *Treasurer.*

SENIORS

FRANKIE ABERCROMBIE
Dahlonega, Georgia

A. B. in English
Honors List.

BARBARA FAYE AIKEN
Decatur, Georgia

B. S. in Elementary Education
Phi Alpha Theta, President 62–63; S.N.E.A., Vice-President 62; Cyclops Editor 60–63; Hippolytans, Co-Captain 61–62; Rec. Council; Wesley Foundation; Honors List, Nu Gamma.

FRANK LAVET ALVERSON, JR.
Fort Rucker, Alabama

B. S. in Mathematics
Captain; Officers' Club, Treasurer 62–63; N.C.O. Club; Sigma Theta; Y.M.C.A.; B.S.U.; Blue Ridge Rifles; Intramural Sports.

DAVID E. ANDERSON
Decatur, Georgia

B. S. in Biology
N.C.O. Club; Officers' Club; Y-Club; Biology Club; Chemistry Club; B.S.U.; Dramatics Club.

JUANITA ANDERSON
Murrayville, Georgia

B. S. in Secretarial Science
B. A. Club; Hippolytans.

LUCY ANDREWS
Decatur, Georgia

B. S. in Elementary Education
Student N.E.A.; B.S.U.; Hippolytans; Honors List.

JACKIE BANNISTER
Cumming, Georgia

B. S. in Home Economics
Trahlytans; Home Economics Club, Vice-President 62–63; Honors List.

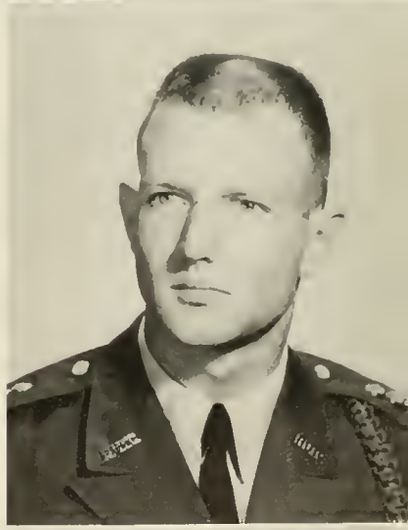

WILLIAM M. BARRON
Baxley, Georgia

B. S. in Business Administration
Captain; Officers' Club; N.C.O. Club; Sigma Theta; Scabbard and Blade; Army-Navy Register Award; D.M.S.

IVAN JOHN BASCH, JR.
Winston-Salem, North Carolina

A. B. in History
Staff Sergeant; N.C.O. Club.

HELEN MALIECE BENNETT
Homer, Georgia

B. S. in Biology
Y. W. C. A., President 62 – 63, Treasurer 61 – 62; Westminster Fellowship, Vice-President 62 – 63; Phi Alpha; Honors List; Hippolytans; Who's Who; Nu Gamma.

JOEL WAYLON BLACK
Inman, South Carolina

B. S. in Biology
Captain; Biology Club, President; Cyclops Staff, Business Manager; Who's Who; N.C.O. Club; Outstanding Bandsman; Cadet Orchestra; Honors List; Y.M.C.A.; Intramural Sports; D.M.S.

C. LEE BRADLEY
Camilla, Georgia

A. B. in Modern Languages
2nd Lieutenant; Who's Who; Dramatics Club, President 62–63; Cyclops, Editor 60–61, Business Manager 61–62; N.C.O. Club; Officers' Club; Y.M.C.A.; Intramural Sports; Honors List; Alpha Psi Omega; D.M.S.

GAYLE SANDRA MITCHINER
College Park, Georgia

B. S. in Elementary Education
Glee Club; S. N. E. A.; Y. W. C. A.; Bugler Staff; B.S.U.; Hippolytans; Rex Sweetheart 61–62; Honors List.

SANDRA JUANITA BROWN
Flowery Branch, Georgia

A. B. in English
Brigade Band Sweetheart 62–63; Who's Who; Alpha Psi Omega; Honors List; Dramatics Club, Vice-President; Student N. E. A.; Y. W. C. A.; Cyclops Staff; B.S.U.; Y.W.A., Vice-President; Phi Omicrons.

CLINTON B. BOYD
Pacific Palisades, California

A. B. in History
Lieutenant Colonel; Order of Columbo; N. C. O. Club, Secretary 62–63; Y.M.C.A.; Who's Who; Basketball; Letterman's Club; D.M.S.

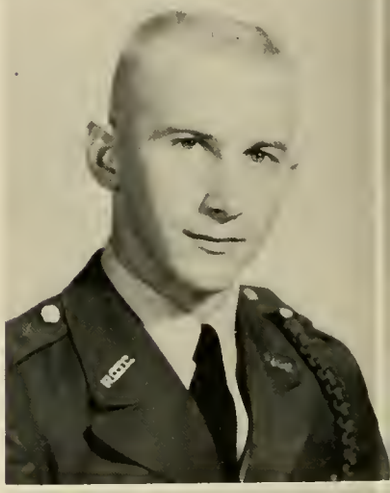

WILLIAM ANDERSON BRANCH
Belleville, New Jersey

A. B. in History
Major; Scabbard and Blade; Order of Columbo, President 62–63; Y.M.C.A.; Blue Ridge Rifles; N.C.O. Club; Dramatics Club; Sigma Theta.

HAROLD ALEXANDER BRIDGES, JR.
Washington, Georgia

A. B. in History
2nd Lieutenant; Scabbard and Blade; Outstanding Squad Leader; Army-Navy Register Band Scholarship Sward; N.C.O. Club; Officers' Club; Who's Who; Sigma Theta; Intramural Sports; B. S. U.; Y.M.C.A.; D.M.S.; Honors List.

SANDRA N. BROWN
Monroe, Georgia

B. S. in Elementary Education
Rec. Council, Secretary 61–62; Cheerleader; Honors List; B.S.U.; S.N.E.A.; Hippolytans.

BENNY BUICE
Grayson, Georgia

B. S. in Physics
2nd Lieutenant; Nu Gamma; Honors List; Physics Club.

JEAN BURRELL
Clarkesville, Georgia

B. S. in Biology
Cheerleader; Phi Omricon, Co-Captain 61–62; Biology Club, Secretary 62–63; Honors List; Y.W.C.A.

ROBERT HENRY CAMP
Jonesboro, Georgia

B. S. in Business Administration
Captain; Sigma Theta; N.C.O; Officers' Club; B.A. Club; Y.M.C.A.; B.S.U.; Scabbard and Blade.

DIANA VIRGINIA CAPPS
Atlanta, Georgia

A. B. in French
Cadet Bugler Staff, Editor 60-62; Phi Alpha Theta; Vice-President 62–63; Wesley Foundation; Who's Who; Senior Superlative; Nu Gamma; Cyclops Staff, Honors List; Y.W.C.A.

LINDA BURNS
Dahlonega, Georgia

B. S. in Home Economics
Home Economics Club; Phi Alpha Theta, Secretary and Treasurer 62–63; Honors List.

SYDNEY SHARON BURRELL
Clarkesville, Georgia

B. S. in Biology
Cheerleader; Letterman's Club, Treasurer 61–62; Beauty Court; Mercureans; Biology Club; B.S.U.; Y.W.C.A.; Honors List.

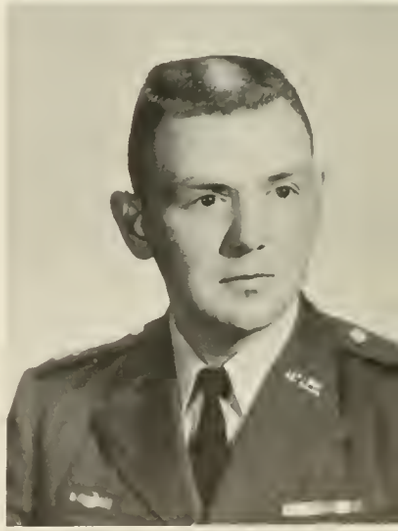

HOYT ESTEN CANNON, JR.
Macon, Georgia

B. S. in Business Administration
Lieutenant Colonel; Officers' Club; Blue Ridge Rifles, Commander 62–63, Drill Master 61–62; Y.M.C.A., President 61–62, Secretary 62–63; B.S.U.; Senior Superlative; Who's Who; Sigma Theta; B.A. Club; Glee Club; N.C.O. Club; Outstanding N.C.O. Award; Best Drill Squad; D.M.S.

LORRAINE CARRINGTON
Bowman, Georgia

B. S. in Home Economics
Trahlytans; Honors List; Senior Class Secretary; Home Economics Club, Treasurer 61–62, Secretary 62–63; Cyclops Staff.

JAMES R. CHAMBLEE
Gainesville, Georgia

B. S. in Business Administration
2nd Lieutenant; Rex; Officers' Club; B.A. Club; N.C.O. Club.

MARY FRANCES CHASTAIN
Gainesville, Georgia

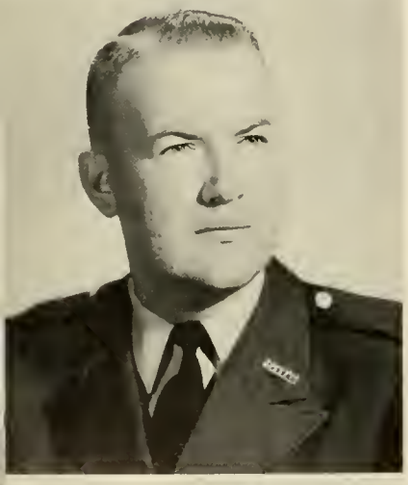

LARRY W. COCHRAN
Thomaston, Georgia

B. S. in Chemistry
Major; Chemistry Club, Secretary-Treasurer 61–62; N.C.O. Club; Officers' Club, Vice-President 62–63; Y.M.C.A.; Who's Who; D.M.S.

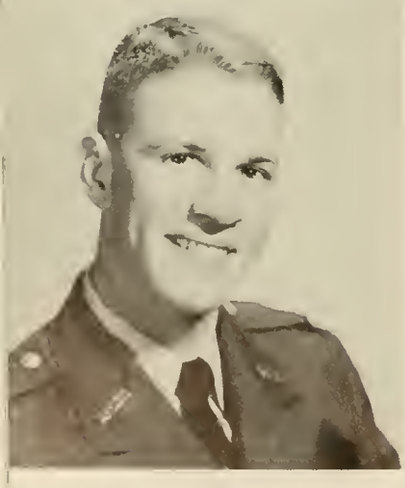

JOHN T. COLLINS
Forsyth, Georgia

B. S. in Biology
2nd Lieutenant; B.S.U., State Vice-President 61–62, President 62–63; Biology Club; Intramural Sports; N.C.O. Club, Chaplain 61–62; Officers' Club, Chaplain 62–63; Honors List.

JOAN MARIE CHASTAIN
Thomaston, Georgia

A. B. in English
Regents' Scholarship; Honors List; Y. W. C. A.; Mercureans.

MARTHA IRENE CLYBURN
Atlanta, Georgia

B. S. in Psychology
Honors List; Wesley Foundation, Vice-President 61–62; Bugler Staff; Cyclops Staff; Phi Omicrons.

GEORGE BRANAN COLLINS, III
Macon, Georgia

A. B. in English
2nd Lieutenant; Y. M. C. A.; Bugler Staff; Rex; Baseball.

JAMES T. CONAWAY, JR.
Thomaston, Georgia

B. S. in Chemistry
1st Lieutenant; Honors List; Intramural Sports; Baseball; Senior Class President; Letterman's Club, President 62–63, Vice-President 61–62; Sigma Theta, Chaplain 61–62; Y. M. C. A., Vice-President 62–63; B.S.U.; N.C.O. Club; Officers' Club; Chemistry Club; Senior Superlative.

GILBERT E. COPELAND, SR.
Gainesville, Georgia

B. S. in Business Administration
2nd Lieutenant; Officers' Club; N.C.O. Club; Honors List; B.A. Club.

BARBARA GAYLE DANIEL
Dawson, Georgia

B. S. in Secretarial Science
B. A. Club, Secretary 61 – 62, President 62 – 63; Who's Who; B.S.U.; Mercureans; "A" Company Sweetheart 61–62; Honors List.

JULIA CAROLE DAVIDSON
Lithonia, Georgia

B. S. in Elementary Education
Phi Omicrons; Junior Class Secretary; B.S.U.; S. N. E. A.; Honors List; First Battle Group Staff Sweetheart.

JANICE ANNE DOROUGH
Atlanta, Georgia

B. S. in Mathematics
Honors List; Y. W. C. A.; Cyclops Staff; B. S. U.; Mercureans.

SUSAN COWN
Loganville, Georgia

B. S. in Mathematics
Honors List; "D" Company Sweetheart 61 – 62.

RALPH JOEL DARSEY
Montrose, Georgia

B. S. in Chemistry
Major; Officers' Club; N.C.O. Club, Vice-President 61 – 62; Chemistry Club, Vice-President 62 – 63; Scabbard and Blade; Rex; Order of Colombo; Superior Cadet Ribbon Award; Intramural Sports.

CAROLYN DENMAN
Ringgold, Georgia

A. B. in History
Phi Alpha Theta; Honors List; Trahlytans.

CAROLYN JEAN DOSTER
Buford, Georgia

B. S. in Biology
Honors List; B.S.U.; Biology Club.

JUDITH ANNE DUNN
Atlanta, Georgia

A. B. in English
Mercureans; Dramatics Club; Glee Club; B.S.U.; Y.W.C.A.; S.N.E.A.; Cyclops Staff; Cadet Bugler Staff; Beauty Court; Honors List.

DICK D. ELLIOTT, JR.
Decatur, Georgia

B. S. in Business Administration
Captain; Rex; B.A. Club; Officers' Club; N.C.O. Club; Y. M. C. A.; Junior Class Treasurer; Intramural Sports; Honors List; Wesley Foundation; D.M.S.

HUBERT GLENN FARR
Blakely, Georgia

B. S. in Biology
2nd Lieutenant; Y.M.C.A., Treasurer 61–62; Biology Club, Vice-President 61–62, Treasurer 62–63; Chemistry Club; Radio Club, Secretary 62–63; Outstanding Squad Leader; Honors List.

HENRY H. FITZPATRICK
Covington, Georgia

B. S. in Business Administration
Captain; Honors List; N.C.O. Club; Officers' Club; Sigma Theta; Y-Club; Chemistry Club; B. S. U.; D.M.S.

MYRA VIRGINIA DUVALL
Blue Ridge, Georgia

B. S. in Elementary Education
Honors List; Y.W.C.A.; Y.W.A.; S.N.E.A.; Trahlytans, Co-Captain 62–63.

JIMMIE ANN EVANS
Hogansville, Georgia

B. S. in Biology
Biology Club; Y.W.C.A., Secretary 62–63, Publicity Chairman 61–62; Dramatics Club; Honors List; Hippolytans.

MARY ANN FEUCHTER
College Park, Georgia

B. S. in Home Economics
Lewis Hall Officer, Vice-President 61–62, President 62–63; Rifle Team; Home Economics Club; Honors List; Miss North Georgia College; Cyclops Staff, Feature Editor 62–63; Bugler Staff, Business Manager 61–62, Alumni Editor 62–63; Phi Omicrons; Phi Alpha Theta; Who's Who.

JEWELL MAXWELL GEIGER
McRae, Georgia

A. B. in English
Glee Club; Honors List; Lewis Hall Officer, Treasurer.

GLENDA SUSAN GILBERT
Lawrenceville, Georgia

B. S. in Elementary Education
Y.W.A.; Dramatics Club, Secretary 62–63; S.N.E.A., President 62–63; Y.W.C.A.; B.S.U., Dietitian 61–62, Vice-President 62–63; Mercureans; Honors List.

JAMES C. GORDAY
Waycross, Georgia

B. S. in Business Administration
Captain; N.C.O. Club; Sigma Theta; Y.M.C.A.; B.A. Club; B.S.U.; Senior Class Treasurer; Intramural Sports; Honors List.

SYBIL ANN HAMES
Menlo, Georgia

B. S. in Elementary Education
Mercureans, Co-Captain 61–62, Captain 62–63; B.S.U.; S.N.E.A.

SELWYN THOMAS HARTLEY, JR.
Davisboro, Georgia

B. S. in Biology and Chemistry
Captain; Biology Club; Chemistry Club; N.C.O. Club; Officers' Club; Honors List; Y.M.C.A.; Intramural Sports; "The Generals" Pianist; "The Casuals" Pianist; Cyclops, Assistant Editor; Bugler, News Editor; Dramatics Club, President; Alpha Psi Omega; 1st M–1 Disassembly; B.S.U. Choir.

JAMES HENRY GLEN, JR.
Sautee, Georgia

A. B. in English
2nd Lieutenant; Sigma Theta; Honors List; N.C.O. Club; Officers' Club; Intramural Sports; Y.M.C.A.

ROBERT K. GUEST
Douglas, Georgia

B. S. in Business Administration
Major; Scabbard and Blade; B.S.U.; Honors List; Rex, Secretary-Treasurer 62–63; B.A. Club; Intramural Sports; D.M.S.

TRAVIS H. HARPER
Ocilla, Georgia

B. S. in Business Administration
1st Lieutenant; B.A. Club, Vice-President 62–63; Scabbard and Blade; N.C.O. Club; Officers' Club; Intramural Sports.

RICHARD F. HELMBOLD
Atlanta, Georgia

A. B. in History
Captain; Who's Who; N.C.O. Club; Officers' Club; Intramural Sports; Y.M.C.A.; Honors List; Forensic Senate; D.M.S.

ENOCH JEROME HICKS
Dahlonega, Georgia

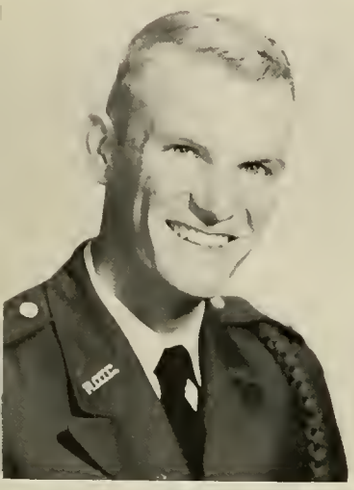

JOHN C. HOUSE
Winder, Georgia

B. S. in Biology
Lieutenant Colonel; Y.M.C.A.; Biology Club; Drill Platoon; Outstanding Squad Leader; Superior Cadet, 2nd Classman; Assn. of U.S. Army Award; Honors List; Intramural Sports; Scabbard and Blade, Treasurer 62–63; Who's Who; D.M.S.

LEWIS JOHNSON HUBBARD, JR.
Moultrie, Georgia

A. B. in History
Captain; Y. M. C. A.; Scabbard and Blade; Honors List; Intramural Sports; Debate Team, Chairman 61 – 62; Rex, President 62 – 63; Officers' Club; N.C.O. Club; Westminster Fellowship; D.M.S.

CAROLYN JARRELL
Atlanta, Georgia

B. S. in Physical Education
Cyclops, Co-Editor, Sports Section 60–63; Y.M. C.A.; Cader Bugler; Rifle Team; Hippolytans, Co-Captain 60–61, Captain 62–63; Wesley Foundation.

LINDA SUE HOOKER
Dalton, Georgia

B. S. in Physical Education
P. E. Club; Senior Superlative; Dramatics Club; President, Rec Clubs 62–63, Vice-President 61–62; Trahlyrans, Co-Captain 60–61.

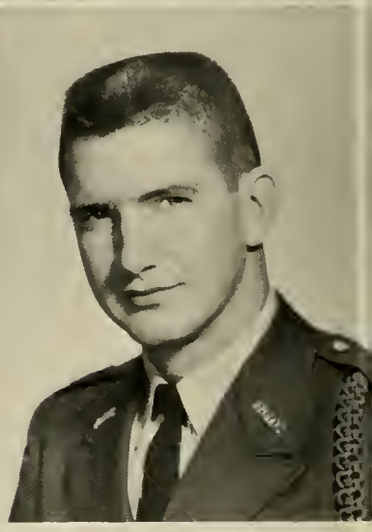

RALPH E. HOWARD
Statesboro, Georgia

B. S. in Business Administration
Colonel; Brigade Commander; Y.M.C.A.; B.A. Club; Rex; Scabbard and Blade; Who's Who; Outstanding Squad Leader; D.M.S.

BEVERLY INGRAM
Jackson, Georgia

A. B. in History
Trahlytans; Y.W.C.A.; Honors List; Newman Club.

FREDERICK W. JOHNSTON
Augusta, Georgia

B. S. in Business Administration
Captain; Blue Ridge Rifles; Rifle Team, Captain 61–63; Rex; Letterman's Club, Treasurer 62–63; B.A. Club; Scabbard and Blade; Order of Colombo; N.C.O. Club; Officers' Club; Junior Class President; D.M.S.

SANDRA LEE KALMBACH
Atlanta, Georgia

B. S. in Biology
Honors List; Trahlytans; Y.W.C.A.

JUNE LAVOYN KESLER
Toccoa, Georgia

B. S. in Elementary Education
S.N.E.A.; Y.W.C.A.; Wesley Foundation.

JAMES LAWRENCE LAWHON
Atlanta, Georgia

B. S. in Business Administration
Staff Sergeant; Color Guard.

TOMMY LONG
Sardis, Georgia

B. S. in Psychology
Captain; N.C.O. Club; Rex; Officers' Club; Baseball; Outstanding Junior; Letterman's Club; Senior Class Vice-President; Scabbard and Blade.

WENDEL L. LONG
Ochlochnee, Georgia

B. S. in Business Administration
Major; Scabbard and Blade; Honors List; Sigma Theta; B. A. Club; Intramural Sports Award.

WILLIAM H. McCLURE, JR.
Marietta, Georgia

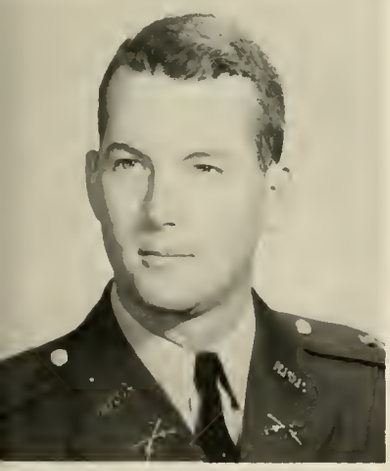

WILLIAM EUGENE McCONNELL
Dahlonega, Georgia

B. S. in Chemistry
1st Lieutenant; Y. M. C. A.; Chemistry Club; Outstanding Platoon Leader; Honors List.

VON SLADE McCRANIE
Willacoochee, Georgia

B. S. in Business Administration
2nd Lieutenant; B.A. Club; Sigma Theta; Officers' Club; Honors List.

LINDA MARIE MANN
Tucker, Georgia

B. S. in Elementary Education
Cyclops Staff; Honors List; S. N. E. A.; B. S. U., Executive Council; Y.W.A., President 62-63; Nu Gamma.

CLAUDE B. MAYFIELD
Ellijay, Georgia

B. S. in Chemistry
2nd Lieutenant; N.C.O. Club; Officers' Club; Affiliate Member of American Chemical Society; Honors List.

BURT ROBERT MILLER
Atlanta, Georgia

B. S. in Physical Education
Captain; Basketball; Tennis; Intramural Sports; Letterman's Club; Officers' Club; Scabbard and Blade.

BETTY MONTGOMERY
Atlanta, Georgia

B. S. in Physical Education
Trahlytans; President of Rec Clubs 61–62; Phy. Ed. Club; Honors List; Wesley Foundation.

KENNON L. MASHBURN
Blue Ridge, Georgia

B. S. in Business Administration
1st Lieutenant; Scabbard and Blade; Sigma Theta; B. A. Club; Officers' Club; N. C. O. Club; Intramural Sports.

BRENDA MILLER
Acworth, Georgia

A. B. in Modern Languages
Cheerleader; Hippolytans; Letterman's Club; "D" Company Sweetheart; Cyclops Queen; Honors List; Nu Gamma.

WILLIAM GERALD MILLER
Decatur, Georgia

B. S. in Business Administration
2nd Lieutenant; Chemistry Club; B. A. Club; N.C.O. Club; Officers' Club; Sigma Theta; Y. M. C. A.; Intramural Sports.

ALLEN JACKSON MYERS
Macon, Georgia

B. S. in Business Administration
Private; B. A. Club; Sigma Theta, Treasurer 61–62; 2nd Best Drilled Freshman; Best Drilled Sophomore; 3rd Meader's Drill Medal.

JAKE RANDY NELSON
Reidsville, Georgia

B. S. in Physical Education
Staff Sergeant; Baseball; Letterman's Club; Biology Club; Rex; N. C. O. Club; B. S. U.; Y.M.C.A.; Color Guard; Intramural Sports; Honors List.

ROBERT N. ODOM
Dublin, Georgia

A. B. in History
2nd Lieutenant; N.C.O. Club; Officers' Club.

GORDON LEE PARKS
Dalton, Georgia

B. S. in Physics
1st Lieutenant; Officers' Club; N.C.O. Club; Honors List; Y. M. C. A.; B. S. U.; Intramural Sports; Dramatics Club; Radio Club, Secretary 61 – 62, President 62–63; Physics Club, President 62–63.

LAMAR PETTIT
Canton, Georgia

B. S. in Physics
Captain; Physics Club; N.C.O. Club; Officers' Club; Intramural Sports.

NANCY PHILLIPS
Cumming, Georgia

B. S. in Home Economics
Cheerleader, Co-Captain 61 – 62; Honors List; Home Economics Club, President 62 – 63, Vice-President 61–62; Glee Club; B.S.U.; Mercureans; Y. W. C. A.; Letterman's Club; Who's Who; Senior Superlative.

JERRY LEON PICKETT
Atlanta, Georgia

B. S. in Mathematics
2nd Lieutenant; Sigma Theta; N.C.O. Club; Officers' Club; Intramural Sports; Athletic Program Award.

RICHARD DAVID PILCHER
Gainesville, Georgia

B. S. in Business Administration
1st Lieutenant; Rex; B. A. Club; B.S.U.; Editor, B. S. U. Newspaper 63; Cadet Bugler, Associate Editor 63, Military Editor 61–62, Sports Editor 60-61; Y. M. C. A.; Best Drill Squad; N. C. O. Club; Officers' Club; 3rd Best Drilled Sophomore; 2nd Meader's Award.

WALLACE N. QUINTRELL
Blue Ridge, Georgia

2nd Lieutenant; Rex; Y.M.C.A.; Honors List.

JACK DURELL RAGSDALE, JR.
Marietta, Georgia

B. S. in Physical Education
Captain; Scabbard and Blade; Superior 4th Class Cadet Award; Outstanding Freshman; Outstanding Platoon Sergeant Award; Basketball, Captain 61–62; Officers' Club; N.C.O. Club; Rex; Honors List; Intramural Sports; D.M.S.

ANN RATTERREE
Hapeville, Georgia

B. S. in Home Economics
Home Economics Club; Wesley Foundation, Food Chairman 61–62; Y.W.C.A., Treasurer 62–63; Hippolytans; Honors List.

SUELLE REECE
Ellijay, Georgia

A. B. in History
Rifle Team; Y.W.C.A.; Phi Omicrons; Cyclops Staff.

MARGARET KENNEDY RICHARDSON
Acworth, Georgia

A. B. in English
Cheerleader, Captain 61–62; Honors List; "G" Company Sweetheart; Outstanding Sophomore Girl; Westminster Fellowship, Secretary-Treasurer 60–61, Vice-President 61–62; Hippolytans.

MARY KATHRYN ROPER
Cumming, Georgia

B. S. in Elementary Education
B.S.U.; Phi Omicrons; S.N.E.A.

CATHERINE E. SAMPLES
Atlanta, Georgia

B. S. in Secretarial Science
B. A. Club, Secretary 62–63; B.S.U.; Y.W.A., Secretary 62–63; Phi Omicrons; Cyclops Staff; Cadet Bugler Staff; Honors List.

JAMES ROBERT SAWYER
Waycross, Georgia

B. S. in Biology
2nd Lieutenant; Sigma Theta; Tennis; Letterman's Club; Biology Club; Y.M.C.A.; N.C.O. Club; Officers' Club.

RODNEY B. SHIVERS
Manchester, Georgia

B. S. in Business Administration
2nd Lieutenant; Rex; B.A. Club; N.C.O. Club; Officers' Club; Cyclops Staff.

JOE L. SIMS
Commerce, Georgia

B. S. in Business Administration
2nd Lieutenant; Officers' Club; Sigma Thera; Intramural Sports; B.S.U.; B. A. Club.

THOMAS SPIGHT, JR.
Sparta, Georgia

B. S. in Physics
1st Lieutenant; Honors List; Physics Club; Sigma Theta; Cyclops Staff, Military Editor 60–61; Bugler Staff; Order of Columbo; Intramural Sports; Officers' Club; N.C.O. Club; D.M.S.

FREDRICK LEE STEWART
Winder, Georgia

B. S. in Business Administration
1st Lieutenant; Scabbard and Blade; Sigma Theta, Secretary 61–62, President 62–63; N.C.O. Club, Secretary 61–62; Officers' Club; B. A. Club; Proficiency in Military Science Award.

FRED B. THOMPSON
Marietta, Georgia

B. S. in Psychology
2nd Lieutenant; Letterman's Club; Tennis; Intramural Sports (Letter); N.C.O. Club; Officers' Club.

MARGARET PATRICIA SMITH
Clarkston, Georgia

A. B. in English
Hippolytans; Honors List; 2nd Battle Group Sweetheart.

BEVERLY JEAN STEPHENS
Gainesville, Georgia

B. S. in Secretarial Science
Honors List; B. A. Club.

MARILYN DELORES ELLIOTT
Atlanta, Georgia

B. S. in Middle Grade Education
Wesley Foundation; Senior Superlative; Outstanding Junior Girl; "E" Company Sweetheart; "F" Company Sweetheart; Cyclops Staff; Bugler Staff; Phi Alpha Theta; S.N.E.A., Treasurer 61–62; Dramatics Club; Phi Omicrons; Y.W.C.A.; Honors List.

JOHN LEWIS TINLEY, JR.
Waynesboro, Georgia

B. S. in Biology
Scabbard and Blade; Rex.

CECIL CHARLES WADDELL
LaFayette, Georgia

B. S. in Biology
2nd Lieutenant; Biology Club; Chemistry Club; Honors List; N.C.O. Club; Officers' Club, Sergeant-at-Arms 62–63; Intramural Sports.

JOHN M. WADDILL, JR.
Ocilla, Georgia

B. S. in Biology
Biology Club; N.C.O. Club; Officers' Club; Color Guard.

JAN F. WATSON
Toccoa, Georgia

B. S. in Business Administration
1st Lieutenant; B. A. Club; Letterman's Club; Sigma Theta; Officers' Club; Baseball; Intramural Sports.

SHERRY WEBB
Atlanta, Georgia

A. B. in History
Bugler Staff; Phi Alpha Theta; Dramatics Club; Sigma Theta Sweetheart 60–61; Trahlytans; Honors List.

WILLIAM E. WESSNER
Fort Benning, Georgia

ELIZABETH ANNE WILBORN
Marietta, Georgia

B. S. in Elementary Education
Cyclops Staff, Faculty Editor 62–63; Bugler Staff; S.N.E.A.

MITCHELL H. WILLIS
Washington, Georgia

B. S. in Business Administration

THOMAS V. WOODS
St. Simons Island, Georgia

B. S. in Physical Education
Major; Intramural Sports; Basketball; Baseball; Outstanding 4th Class; N.C.O. Club; Officers' Club; Rex, Vice-President 62–63; Letterman's Club, Secretary 62–63; Senior Superlative; Y.M.C.A.; Scabbard and Blade.

BRENDA JO YORK
Marietta, Georgia

B. S. in Elementary Education
S.N.E.A., Treasurer 62–63; Y.W.C.A.; Mercureans; B.S.U.; Honors List.

JOSEPH A. ZEIGLER
Savannah, Georgia

B. S. in Biology
Sergeant; Biology Club.

SUMMER GRADUATES

MRS. BARBARA ANDERSON CALLAWAY
Cumming, Georgia

ROBERT LEE CARMICHAEL, JR.
Canton, Georgia

MRS. EDNA BROCK DURHAM
Dalton, Georgia

MRS. VERNELLE MARR MERRITT
Gainesville, Georgia

MRS. KATE T. PAYNE
Jasper, Georgia

MRS. ALMA WILSON PENLAND
Ellijay, Georgia

MRS. GLADYS MARSHALL POSTON
Jasper, Georgia

MRS. BEULAH BARTON SALES
Marble, North Carolina

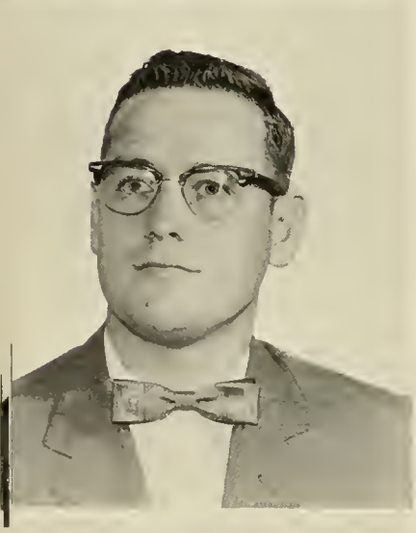

JOHN MARLIN SMITH
Gainesville, Georgia

MRS. RUBY H. WATSON
Brasstown, North Carolina

MRS. DOLLIE CAIN WEAVER
Ringgold, Georgia

MRS. EDITH SOSEBEE WRIGHT
Cumming, Georgia

NOT PICTURED

MRS. MAMIE DAVISON FARR
Carnesville, Georgia

MRS. SHIRLEY WINTHROP DRAPER
Winder, Georgia

MRS. FLETA ELAINE EDWARDS
Chatsworth, Georgia

GEORGE WILEY O'KELLEY
McDonough, Georgia

GRETCHEN PAYNE
Buford, Georgia

GEORGE DRUE PERRY
Dublin, Georgia

MYLES AUGUSTUS PERRY
Monroe, Georgia

HANNAH CARLEEN REYNOLDS
Covington, Georgia

JAMES ALBERT SHARPE, JR.
Adairsville, Georgia

GEORGE WASHINGTON WHITLEY, JR.
College Park, Georgia

MRS. JUANITA WILSON
Preston, Georgia

JUNIORS

ABERCROMBIE, MILO.....Gainesville
ADAMS, ALICE.....Dahlonega
ALEXANDER, GORDON.....Augusta

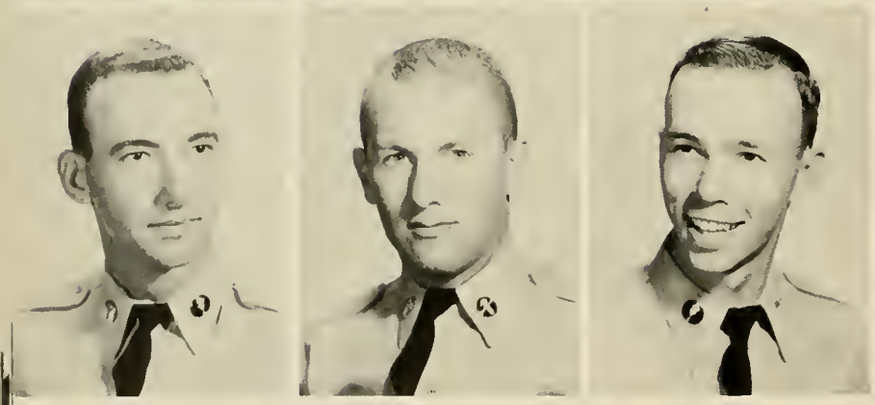

ALLGOOD, KENNETH.....Atlanta
ANDERSON, DEAN.....Marietta
ARRANT, ALFRED.....Columbus

BALDWIN, QUILLIAN.....Madison
BANKS, WILLIAM.....Albany
BARTON, FRANKLIN.....Brunswick

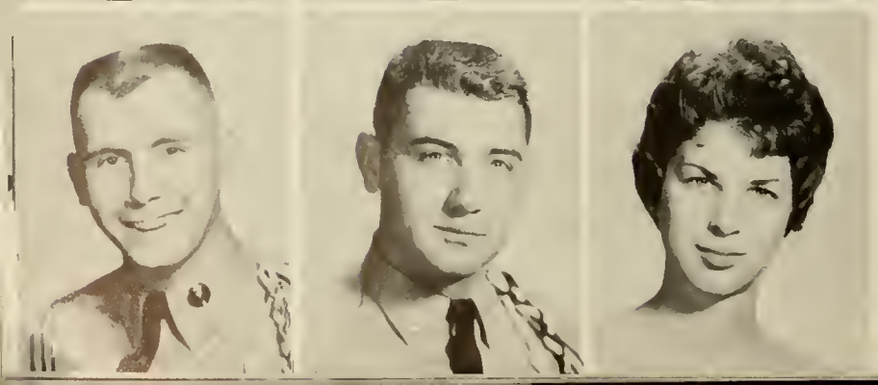

BELL, JAMES.....Edison
BENEFIELD, PHIL.....LaGrange
BISKEY, ANN.....Dahlonega

BLALOCK, HARRY.....Waycross
BLANKS, JOHN.....Macon
BLANKS, KATHRYN.....Macon

BRANTLEY, SAMUEL.....Atlanta
BROWN, VICTOR.....New York, N.Y.
BURDEN, CHARLES.....Macon

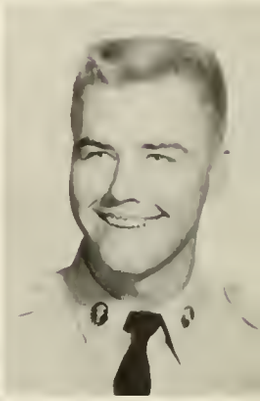

BURKETT, JOHNNY.....Macon
BURTON, JODIE.....Marietta
CALDWELL, LEE.....Atlanta

CAMP, LEONARD.....Gainesville
CANADY, EDWARD.....Brunswick
CASH, MARY ELIZABETH.....Homer

CATES, BOB.....Macon
COLLIER, CAROLYN.....Monroe

COLLIS, ANNETTE.....McCaysville
COUSINS, LARRY.....Greenville

CRISSEY, MELVIN.....Camilla
CUNNINGHAM, LEIGH.....Decatur
DENNARD, RICHARD.....Conyers

DENNEY, DONALD.....Franklin
DISMUKES, KEY.....Dahlonega
DOUGLAS, JOHN.....Atlanta

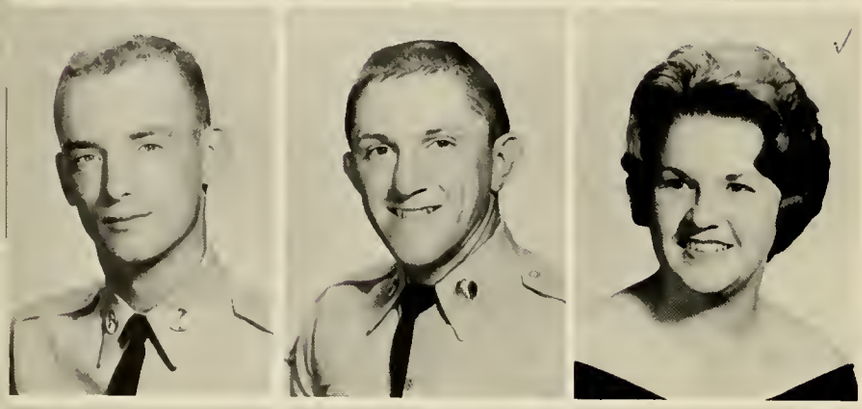

DOWNEY, CARROL.....Tallapoosa
DUNCAN, BRUCE.....Marietta
DYSON, DIANA.....Washington

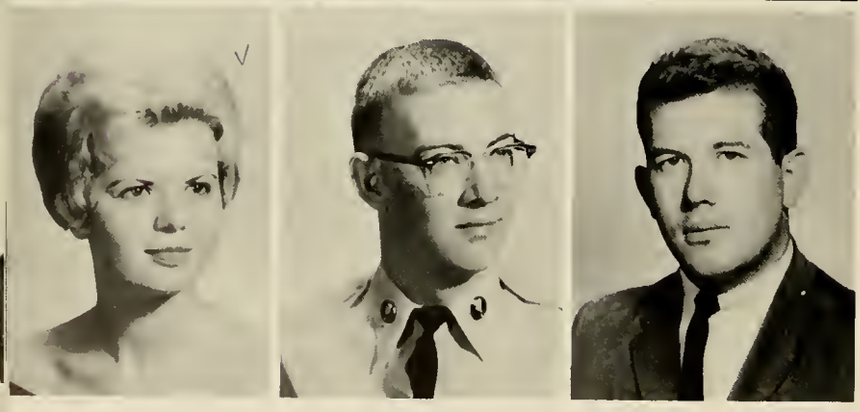

EDMONDS, MARY ANN.....Toccoa
ELLIOTT, CHARLES.....Hampton
ELLIOTT, VAN.....Alpharetta

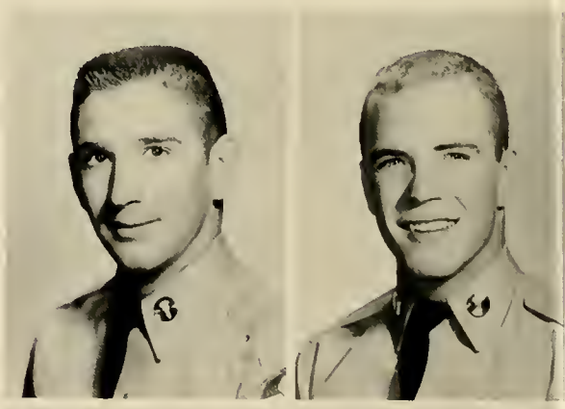

ETHINGTON, WILLIAM.....Darien
FAY, DAN.....Atlanta

FELKER, DONALD.....Dalton
FISHER, JEANNINE.....Atlanta

FISHER, JUDY.....Decatur
FLOYD, GWYNNE.....Dalton
FOSTER. BARBARA.....East Point

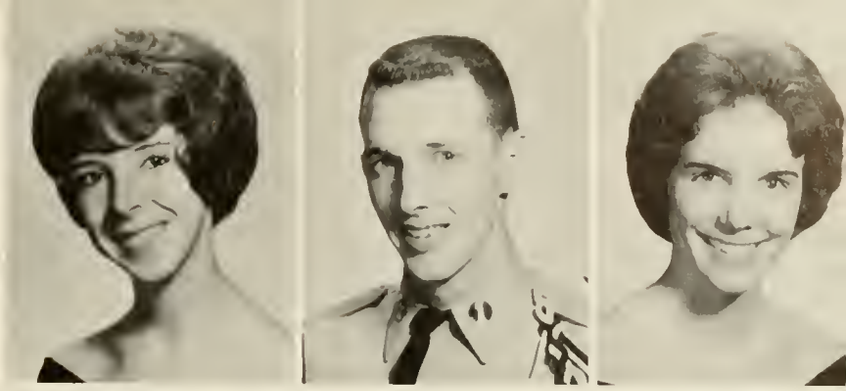

FRIDELL, GAIL.....Thomaston
GARRETT, JIM.....Kennesaw
GATTIS, ALLEN.....Marietta

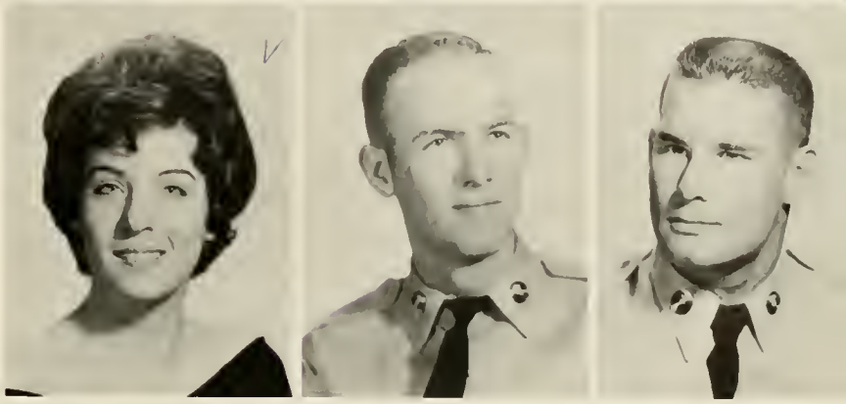

GEE, WILLIE.....Cairo
GERARD, TRACY.....Hawaii
GOBER, JERRIE.....Dawsonville

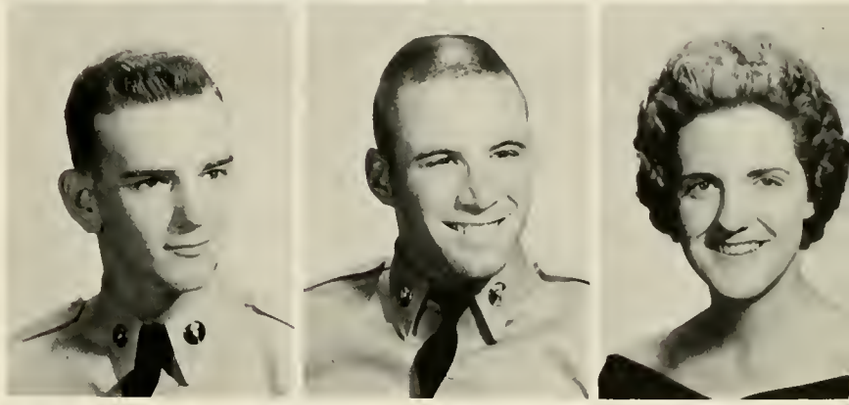

GREEN, THERESA.....Cumming
GRISCOM, JOHN.....Warner Robins
HALL, DARBY.....Canon

HARKINS, BETTY.....Dahlonega
HASSLER, MYRNA.....Brunswick

HAYES, BARBARA.....Smyrna
HEALY, BUZ.....Fort Benning

HELDRETH, NICKY.....Dahlonega
HILL, JOHN.....Gainesville
HOLTON, THOMAS.....Savannah

HUBBARD, DORIS.....Maysville
HUTCHERSON, PAGE.....Macon
JACKSON, WENDELL.....Atlanta

JILES, JAMES.....Kennesaw
JOHNSON, ELLEN.....Warner Robins
JOHNSTON, JOHN.....Macon

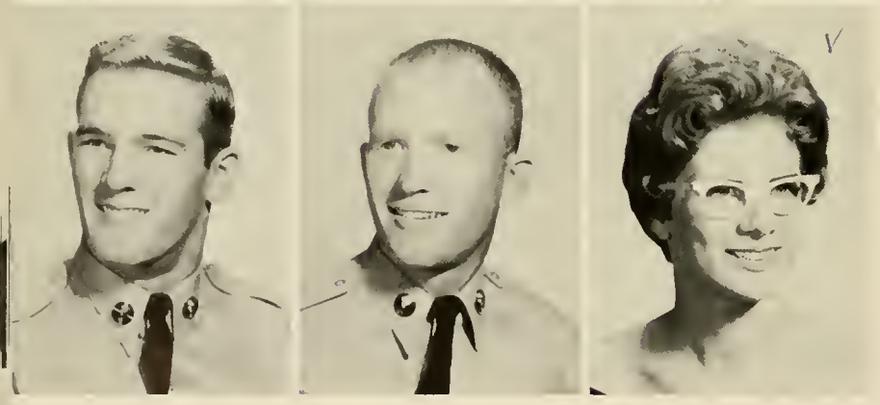

KING, WILLIAM.....Decatur
KIRK, BERFORD.....Brunswick
LITTLE, BETTY.....Lavonia

LONG, RITA.....Macon
McCRANIE, CLAUYE.....Ocilla

McDONALD, THEODORE.....Dublin
MARTIN, GEORGE.....Hinesville

MAULSBY, SUZANNE.....Cartersville
MILLER, MARY JO.....Thomaston
MINK, DAVID.....Decatur

MITCHINER, MARVIN.....Macon
MONCRIEF, JOSEPH.....Flovilla
MOORE, JERRY.....Anderson, S.C.

MORGAN, FRANK.....Macon
O'KELLEY, JERRY.....Maysville
PADGET, BETTY ROSE.....Decatur

PARKER, JUDY.....Decatur
PEARSON, KAY.....Atlanta
PEEVY, LEWIS.....Alpharetta

RAMEY, LUCIA.....Clayton
REID, BETH.....Macon

ROPER, RONALD.....Cumming
RUDD, PATTY.....Rome

SAPP, RAMOND.....Hinesville
SCRUGGS, BONNIE.....Dahlonega
SCRUGGS, ROBERT.....East Point

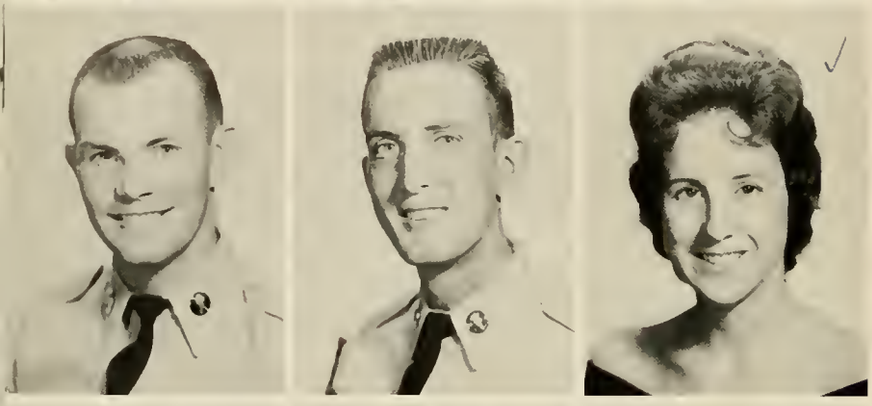

SEVIER, NELSON.....Savannah
SMALLWOOD, FLOYD.....Gainesville
SMITH, NANCY.....Gainesville

SPRAGUE, JOHN.....Marietta
SPROUSE, MARVIN.....Birmingham, Ala.
SUTTON, RONALD.....Pearson

SWEARINGEN, GEORGE.....Decatur
TALLEY, MARTHA.....Macon
TAYLOR, ERLE.....Moultrie

THAYER, ANN.....Dawsonville
TERRY, ROBERT.....Powder Springs

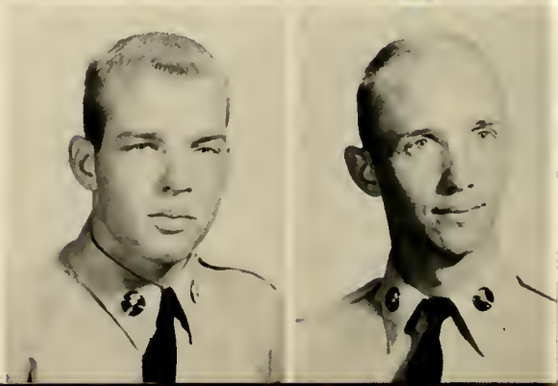

THOMAS, ROSS.....Donalsonville
TOWNSEND, WILLIAM.....Atlanta

WATSON, COOKIE.....Macon
WEAVER, EDWARD.....Perry
WEST, JIMMY.....Dahlonega

WEST, SAMMY.....Dahlonega
WHITE, LEWIS.....Dahlonega
WHITE, LINDA.....Dahlonega

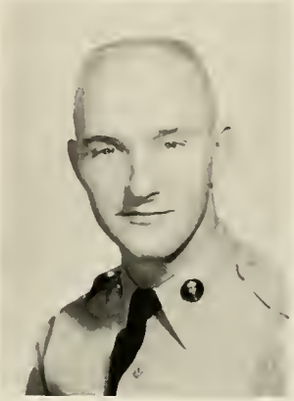

WICHT, MAC.....Dahlonega
WILSON, JANET.....Hapeville
WIMBERLY, JAMES.....Rome

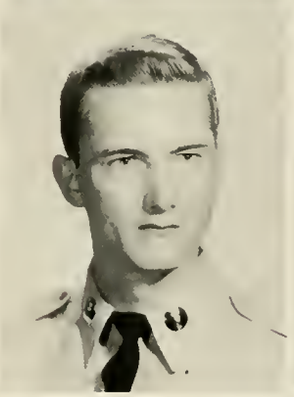

WINGO, PEGGY.....Atlanta
WOLARY, CARL.....Cocoa, Fla.
YORK, WILLIAM.....Lincolnton

YOUNG, LARRY.....Atlanta

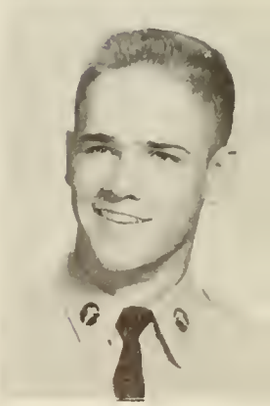

SOPHOMORES

ALFORD, WILLIAM.....Waynesboro
ALLYN, ANNETTE.....Atlanta
ALMAND, WILLIAM.....East Point
ANTHONY, JAMIE.....Atlanta

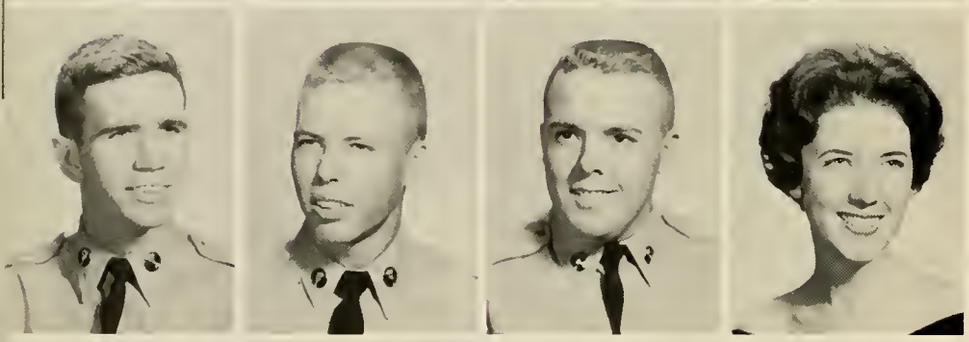

ARCHIBALD, ALBERT.....Rome
ARMSTRONG, PAUL.....Albany
ASHER, JAMES.....Decatur
AUSTIN, EMILY.....East Point

AVERY, MICHAEL.....Greeneville, Tenn.
BAGLEY, SHERON.....Colbert
BARRETT, DON.....Gainesville
BEAZLEY, DONALD.....Edinburg, Va.

BENNETT, MICHAEL.....Fort Monroe, Va.
BERRY, EVELYN.....Dahlonega
BLANCHARD, JANE.....Waynesboro
BLOUNT, CHARLES.....Blackshear

BONNEMER, SIDNEY.....Winder
BRADBERRY, EDWIN.....Roberta
BRANCH, JOHN.....Bangor, Maine
BREWER, GORDON.....Crandall

BROCK, CARROLL.....Gainesville
BROWN, QUIDA KAY.....Hartwell
BRYAN, JAMES.....Tate

BRYAN, MORRIS.....Atlanta
BRYANT, SHARON.....Cartersville
BRYANT, TOM.....Greeneville, Tenn.

BRYSON, BILL.....Marietta
BURDETTE, ROBERT.....Atlanta
BURGESS, CHARLES.....Sandy Springs

BURGESS, GAIL.....Alpharetta
BURRISS, ELLEN.....Alpharetta
BUTTERWORTH, JAMES.....Gainesville
CALLAHAN, WELBORN.....Ft. Benning

CALLAWAY, THOMAS.....Atlanta
CHALPAN, MARIE.....Atlanta
CHASTAIN, BILLIE SUE.....Talking Rock
CLARK, GENE.....Ft. Hood, Texas

CLEGG, DOUGLAS.....Albany
CLEMENT, JIMMY.....Atlanta
CLEMENTS, MILES.....Tifton
CLINE, JIMMY.....Newton

COFFEE, SANDRA.....Lawrenceville
COKER, GARY.....Monroe
COLE, CURTIS.....Ft. Benning

COLEMAN, PRENTICE.....Forest Park
COOK, DAVID.....Jasper
COOPER, ELEANOR.....Senoia

CORNELISON, VICKI.....College Park
COUCH, HELEN.....Macon
COWART, CHARLES.....Macon

CRANE, MATTHEW.....Lawrenceville
CREEL, RONALD.....East Point
CULBRETH, LARRY.....Cordele
CURTIS, ROBERT.....Waycross

DAMIANOS, SUE.....Miami, Fla.
DANIEL AJALON.....LaGrange
DeLONG, DIANE.....Gainesville
deTREVILLE, JOHN.....Augusta

DOSS, LARRY.....Gainesville
DUNAGAN, DENNIS.....Atlanta
DUNCAN, FRED.....Nashville
DURRETT, WALLACE.....Macon

DYE, SANDRA.....Athens
EDENFIELD, HUBERT.....Savannah
ENGEN, GARY.....Fayetteville, N.C.

ENSLEY, ROGER.....Blue Ridge
EVANS, HUGH.....Dalton
FAULKNER, JULIA.....Kingston

FERGUSON, JOE.....Dahlonega
FERGUSON, SUSAN.....Dahlonega
FERGUSON, WALTER.....Smyrna

FLANAGAN, WILLIAM.....Gainesville
FLOYD, WALTER.....Bainbridge
FOLWELL, MELODY.....Atlanta
FORRESTER, ALTUS.....Silver Creek

FOSS, RONALD.....Marietta
FOX, SYLVAN.....Dalton
FRANKLIN, JOHN.....Waynesboro
GAGLIARDY, CATHERINE.....Glenolden, Pa.

GARDNER, JEAN.....Doraville
GARRARD, JOHN.....Austell
GILLELAND, LARRY.....Gainesville
GLENN, PATRICIA.....Pelham

GOOCH, BRENDA.....Jefferson
GOOCH, LINDA.....Jefferson
GRACE, KENNETH.....LaGrange

GRANT, CLAYTON.....Dawsonville
GREEN, MARTHA.....Albany
GREENE, JOHN.....Albany

GREGORY, BABS.....Buford
GRIDER, JIMMY.....Dalton
GROOVER, ALICE.....Marietta

HAMRICK, JOE.....Cordele
HARDEN, JOHN.....Eastman
HARDY, JANE.....Decatur
HARGROVE, PORTIA.....Eastman

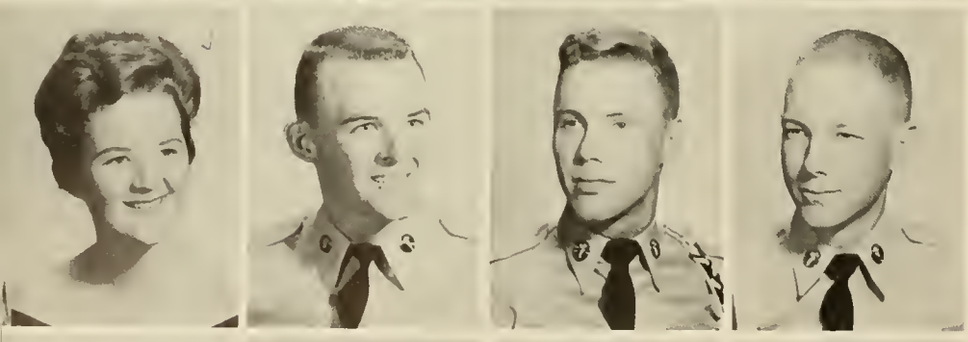

HARGROVE, SUSAN.....Atlanta
HARRIS, EDWIN.....Covington
HARRIS, JIMMY.....Gainesville
HARVILL, DANIEL.....Oglethorpe

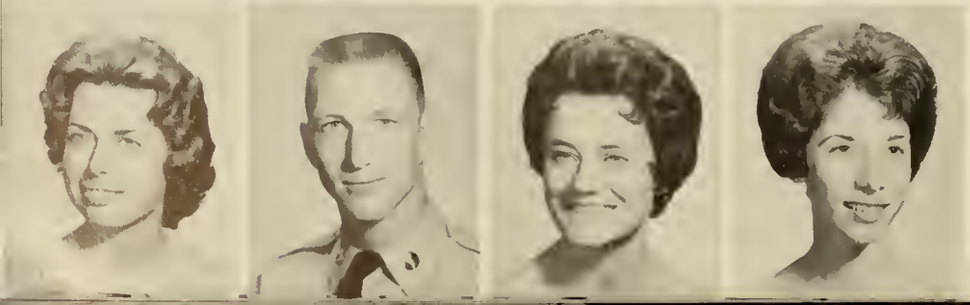

HAWKINS, LINDA.....Lithonia
HAYES, EARL.....LaGrange
HEARD, GAIL.....Cumming
HEARN, CAROLYN.....Atlanta

HEATH, FRED.....Casselberry, Fla.
HEATH, GEORGE.....Moultrie
HICKS, WILLIAM.....Decatur

HINTON, JACKIE.....Atlanta
HITT, MARY DAN.....Toccoa
HOGAN, WILLIAM.....Vero Beach, Fla.

HOLLAND, MARY ANN.....Marietta
HOLLIS, JOEY.....Dahlonega
HOLMES, JOHNNY.....Ellijay

HOLT, DONALD.....Warner Robins
HOLT, RONALD.....Warner Robins
HOOD, LYNDA.....Sautee
HOUSE, JERRY.....Winder

HUEY, GORDON.....Alma
HULSEY, JOE.....Gainesville
IMES, JAMES.....Decatur
JARRARD, THOMAS.....Gainesville

JERNIGAN, ROBERT.....Forest Park
JOLLY, JOHN.....Decatur
JONES, BURTON.....Valdosta
JONES, OTIS.....Dawson

JORDON, DIANE.....Sasser
KELLOGG, LARRY.....Canton
KEMP, JERRY.....Buford

KENDALL, PETE.....Macon
KICKLIGHTER, RODNEY.....Jesup
KIMBRELL, BARBARA.....Nacoochee

LAMSON, DON.....Avondale Estates
LANGFORD, CHRIS.....Gainesville
LATIMER, PHILLIP.....Gainesville

LOWE, SUSAN.....Fort Valley
LITTLE, LINDA.....Rome
LUCKEY, THOMAS.....Albany
McCALLISTER, ALICIA.....Toccoa

McDOWALL, CATHERINE.....Lawrenceville
McGREGER, GREGG.....Lindale
McINTIRE, ROBERT.....Atlanta
McKENNEY, ROBERT.....Atlanta

McLEMORE, MICHAEL.....Atlanta
McLENDON, RICHARD.....College Park
McLEOD, OSCAR.....Thomasville
MANN, LUCY.....Doraville

MARET, JO BETH.....Hartwell
MARSHALL, WILLIAM.....College Park
MASTEN, HELEN.....Covington

MAYS, THOMAS.....Marietta
MEDERNACH, VESTA.....Decatur
MILES, MARVIENE.....Cleveland

MILLER, BARBARA.....Lakeland
MILLER, FREDDIE.....Hapeville
MILLER, LOUIS.....Atlanta

MONGOLD, GEORGE.....Atlanta
MOON, LARRY.....Marietta
MOORE, JACK.....Chicopee
MOORE, WILLIAM.....Decatur

MORANG, JAMES.....Winterville
MORGAN, RAY.....Unadilla
MUNDY, ANDREW.....Jonesboro
MURPHY, TOMMY.....Savannah

MYERS, RAYMOND.....Moncks Corner, S. C.
NEWMAN, REX.....Emerson
NEWMAN, ROSEMARY.....Decatur
NICKLES, BETTY.....LaGrange

ODOM, THOMAS..... Columbus
OGLE, BILL..... Decatur
PALMER, DOUG..... Decatur

PALMOUR, EVANS.....Gainesville
PARROTT, ALICE.....Senoia
PATTERSON, RALAND..... Blue Ridge

PEACOCK, CLAYTON.....LaFayette
PECK, SYLVIA.....Gainesville
PHIPPS, JOAN..... Cornelia

PITTS, WILLIAM.....Avondale Estates
PLATT, FRED.....Atlanta
POWELL, ROBERT.....Villa Rica
PRINCE, WILLIAM.....Tate

PRYOR, SANDI..... Atlanta
PURCELL, MADGE..... Cornelia
PYRON, DOUG.....Atlanta
RACE, CATHY.....Atlanta

RAY, DAVID.....Fairmont
REDWINE, LESLIE..... Hapeville
RHODES, ETTA.....Smyrna
RICKETSON, LEON.....Savannah

RILEY, ANN.....Macon
ROLLISON, REMBERT.....Hinesville
ROPER, JIMMY.....Montezuma

ROPER, ROBERT.....Marietta
SANDERS, HARRY.....Powder Springs
SANDERS, JAMES.....Dahlonega

SCHNEIDER, JOHN.....Macon
SEABOLT, JERRY.....Dahlonega
SELF, DWIGHT.....Crandall

SEWARD, JANE.....Atlanta
SHOPE, JOHN.....Atlanta
SKELTON, RICHARD.....California
SIMPSON, FRANK.....Rome

SLADE, LYNDELL.....College Park
SMITH, CAROLE.....Reidsville
SMITH, GARY.....Atlanta
SMITH, EUGENE.....Louisville

SMITH, HOMER.....Gainesville
SMITH, RONALD.....Marietta
SPIRES, ARCHIE.....Martinez
SPURLIN, DANIEL.....Atlanta

STARNES, WILLIAM.....Newman
STORY, PAUL.....Waynesboro
STOVALL, RILLA.....College Park

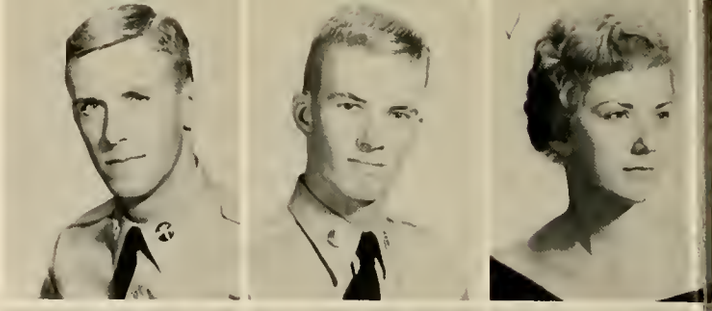

STOWERS, HOWARD.....Conyers
STRICKLAND, CLEVELAND.....Waycross
SYMMERS, ELIZABETH.....Decatur

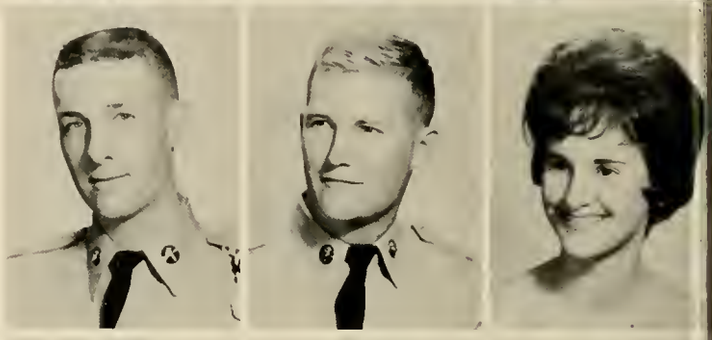

TENNYSON, WALTER.....Camilla
THOMAS, JOEL.....Marietta
THOMAS, LARRY.....Avondale Estates

THOMPSON, RONALD.....Gainesville
TOOLE, SAMUEL.....Colquitt
TURNER, CHARLENE.....Dawsonville
TURNER, JOHN.....Smyrna

TURNER, LARRY.....Thomaston
WALDEN, JIMMY.....Dahlonega
WALKER, PIXIE.....Rome
WALTHOUR, BILL.....Atlanta

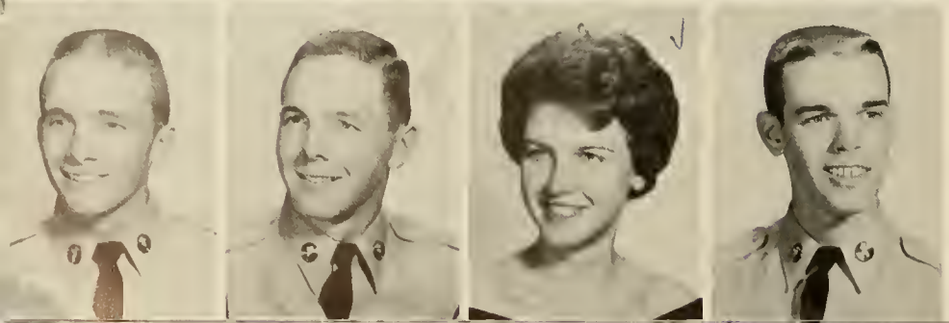

WAYNE, ALAN.....Flowery Branch
WEBB, DANNY.....Forest Park
WEBB, JORENE.....LaGrange
WIDBY, JERRY.....Dahlonega

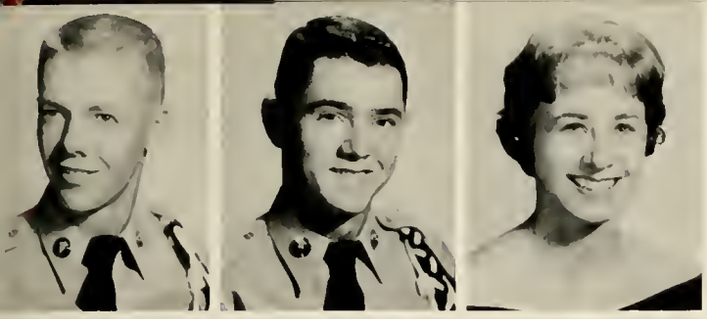

WHITTLE, WILLIAM.....Brunswick
WIGGINS, CHARLES.....Rockmart
WILBURN, CATHERINE.....Decatur

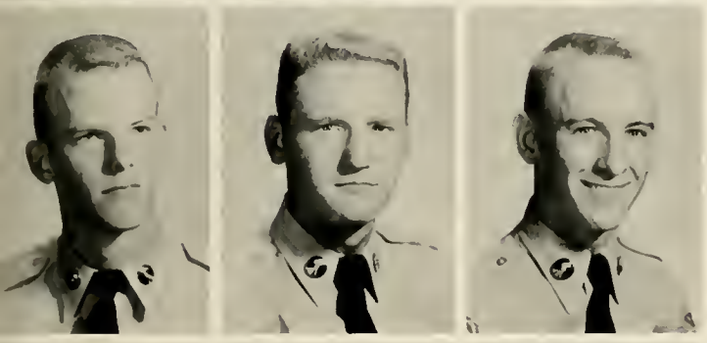

WILLIAMS, ALFRED.....LaGrange
WILLIAMS, GEORGE.....Atlanta
WILLIAMS, ROY.....Atlanta

WILLIS, JOHN.....Atlanta
WILSON, SAM.....LaFayette
WOODARD, JACK.....Enterprise, Ala.

WORLEY, WILLIAM.....Dahlonega
WRAY, CARL.....Douglasville
WRIGHT, GERALD.....Decatur

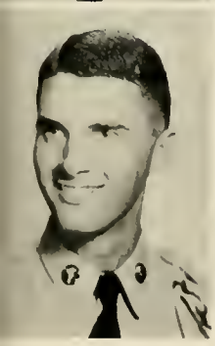

YOUNGBLOOD, JAMES.....Cumming

FRESHMEN

ACREE, JAMES..... Atlanta
ALEXANDER, GERALD..... Atlanta
ANDERSON, JAMES.....Talbotton
ANDREWS, JONES..... Chickamauga

ARNETTE, RONALD..... Chamblee
ARNOLD, TOMMY.....Dawson
ASKEW, ISAAC..... Warrenton
ASPINWALL, DAVID.....Hinesville

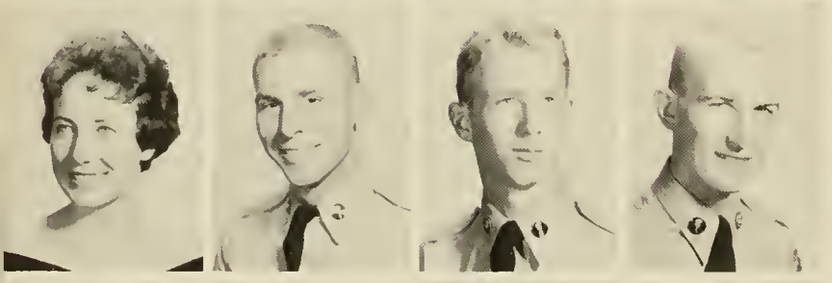

ATTAWAY, JANE.....Madison
BACON, WILLIAM..... Atlanta
BANGS, KENNETH..... Dawson
BANKS, WILLIAM.....Winder

BARBER, HUGH..... Hogansville
BARNISH, NAN..... Hoschton
BARTON, JANE ANN.....Atlanta
BEARD, JOHN.....Moultrie

BENNETT, CAROLYN.....Gainesville
BENNETT, MAX.....Homer
BENTON, JAMES..... Monticello
BERNHARDT, DAVID..... Atlanta

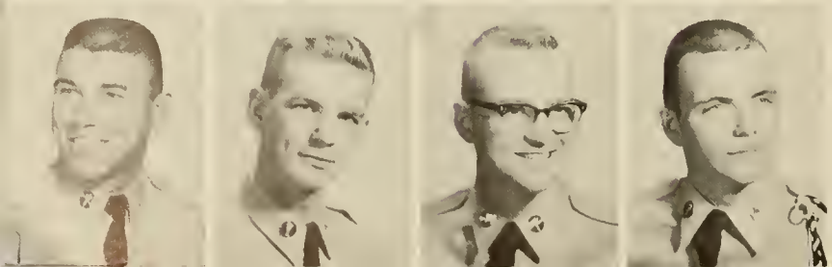

BERRY, ROY..... Atlanta
BEST, GEORGE.....Augusta
BIGBIE, SAMUEL..... Albany
BLACK, HORACE.....Gainesville

BOWDEN, FORREST.....Covington
BOWEN, NANCY..... East Point
BOWEN, JANE..... Atlanta
BOWERS, WILLIAM..... Springfield, Va.

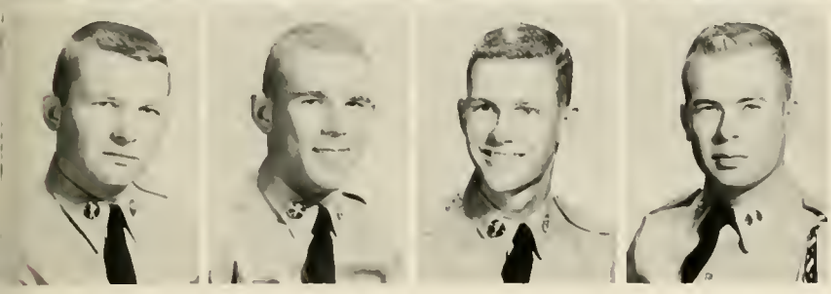

BOWMAN, ROGER.....Ringgold
BOZEMAN, JOE.....Kennesaw
BRACKETT, RAY.....Decatur
BREWER, HERBERT.....Hazlehurst

BRIGGS, ROBERT.....Southern Pines, N. C.
BROOKS, RAYMOND.....Tifton
BROOME, CLIFFORD.....Dalton
BROWN, DIANE..... Symrna

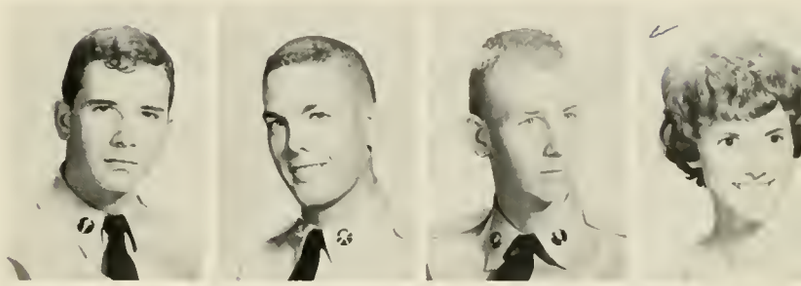

BROWN, EDNA.....Summerville
BROWN, HARRY.....East Point
BROWN, HERBERT.....Westport, Conn.
BROWN, JUDY..... Flowery Branch

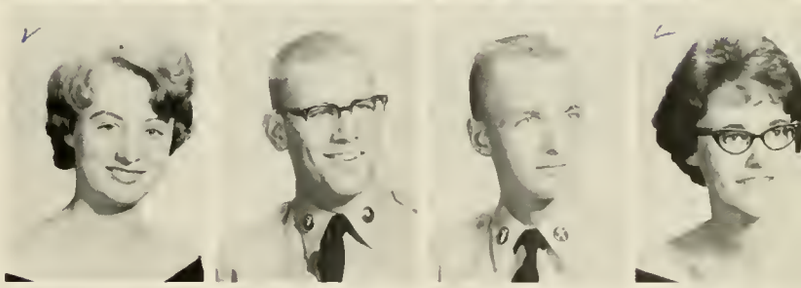

BROWN, LANE..... Kennesaw
BROWN, SANDRA.....Decatur
BROWN, THOMAS..... Sharon
BROWN, WILLIAM..... Albany

BRYANT, LEE..... Cordele
BUFORD, DEMIS..... Dallas
BURGESS, LARRY.....Toccoa
BURNS, BONNIE..... St. Simons Island

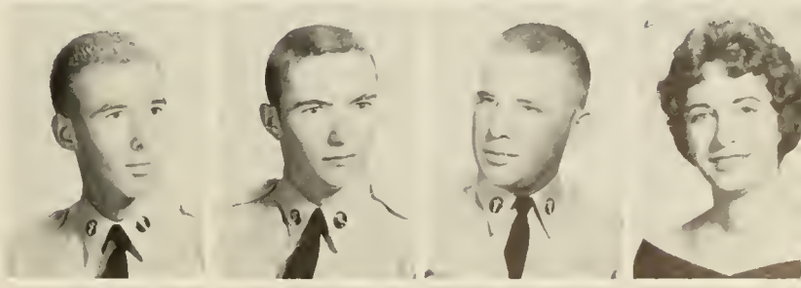

BURT, LARRY.....Hammond, La.
BUSH, ROBERT.....Vienna
CALDWELL, ELEANOR..... Decatur
CALDWELL, JOHN.....Greensboro

CALDWELL, MICHAEL..... LaFayette
CALIFF, CHARLES.....Fairburn
CAMP, THOMAS.....Atlanta
CAMPBELL, WILLIAM.....Covington

CARAWAY, GEORGIANNA..... Atlanta
CARAWAY, WILLIAM.....Macon
CARBO, MARY NELL.....Forest Park
CARROLL, BEVERLY..... Atlanta

CARTER, HARRY..... Alma
CARTER, LARRY..... Alma
CARTER, LINDA.....Waynesboro
CARTER, ROY..... Alma

CARTER, THOMAS.....Rutledge
CATES, KAY..... Macon
CHAMBERS, WILLIAM.....Atlanta
CHAMPION, CHARLES.....Tate

CHASTAIN, JOSEPH.....Gainesville
CHESNUT, VERIANNE.....Lavonia
CHILDERS, RICHARD..... Griffin
CLAYTON, HOWARD..... Austell

COLBETH, ADRIANNA..... Hapeville
COLLEY, RALPH..... Columbus
COLLINGS, JAMES..... St. Petersburg, Fla.
COLQUITT, CANDACE..... Dallas

CONNER, STANTON.....Gainesville
COUSINS, ALBERT..... Greenville
CRAVENS, JAMES.....Columbus
CRAWLEY, LANE..... Atlanta

CROSS, REESE.....Dawson
CROWE, HAYDEN.....Ball Ground
CUNNINGHAM, BENJAMIN.....East Point
DANIEL, DAVID.....Elberton

DAVIDSON, RAY.....Albany
DEAN, LENELL.....Blairsville
DENNEY, PEGGY.....Franklin
DEVLIN, DONALD.....Savannah

DRISKELL, LOIS.....Decatur
DRIVER, WALTER.....Dewy Rose
DUKE, HERBERT.....Covington
DUNCAN, NITA.....Ormond Beach, Fla.

DUNPHEY, JANE.....Marietta
EARWOOD, DIANE.....Marietta
EVANS, LAURIE.....Atlanta
EVANS, WILLIAM.....Lexington

EXUM, JOHN.....Adel
FAULKNER, DONALD.....Kingston
FINK, JERRY.....Atlanta
FINLEYSON, MICHAEL.....Stone Mountain

FITTS, HUBERT.....Dahlonega
FITZGERALD, CAROL.....Atlanta
FLEMING, BILLY.....Gainesville
FLETCHER, GEORGE.....Rome

FORD, CAROLYN.....Smyrna
FOWLER, BETTY.....Gainesville
FRANKLIN, THEODOR.....Fort Benning
FROST, EDEN.....Macon

GADDY, SHARON.....Atlanta
GAISSERT, GEORGE.....Griffin
GARDNER, BRENDA.....Atlanta
GARRETT, RANDY.....Bowdon

GARRISON, LINDA.....Gainesville
GARRISON, STUART.....McRae
GASKINS, JAMES.....College Park
GAUTIER, JENNIE.....Macon

GLAUSIER, SUSAN.....Decatur
GLISSON, THOMAS.....Marietta
GORDAY, RONALD.....Waycross
GRIFFIN, JUNE.....Lula

G'SEGNER, FORD.....Marietta
GUTIERREZ, STACEY.....Albany
HALL, EDWIN.....Fort Ord, Calif.
HAMMOCK, WILLIAM.....Augusta

HARALSON, FRANK.....Greensboro, N. C.
HARD, DAVID.....Albany
HARDIN, BILL.....Albany
HARDING, GLENDA.....Douglasville

HARRELSON, JOE.....Palmetto
HARTRICK, GEORGE.....Decatur
HASLETT, TERRY.....Tucker
HAUSLER, EDYTHE.....Smyrna

HAWEY, RICHARD.....Senoia
HEAD, MELANIE.....Cleveland
HELLER, MARTY.....Newnan
HENDERSON, JEAN.....Cumming

HERIN, KINGMAN..... Macon
HESTER, HENRY.....Cairo
HICKS, WILLIAM..... Lavonia
HILL, WILLIAM..... Roberta

HILLMAN, JOSEPH..... Rome
HOLLAND, JOAN.....Gainesville
HOLLAND, RODNEY.....Cartersville
HOWARD, JEFFRY..... Augusta

HOWE, ROBERT.....Dry Branch
HOWELL, JAMES.....Atlanta
HUNT, RICHARD..... Macon
HUTCHESON, CAROL.....Smyrna

IRVINE, JULIE.....Decatur
JACKSON, BECKY.....Grovetown
JARRARD, ERNEST.....Dahlonega
JENKINS, NANCY.....Winder

JOHNSON, JO ANN.....Fairburn
JOHNSON, NANCY..... Blairsville
JOHNSTON, KAREN.....Cartersville
JONES, HARRIETT.....Duluth

JONES, JAMES.....Stone Mountain
JORDAN, PAULA..... Atlanta
KEENE, JAMES..... Soperton
KELLER, LUCIAN.....Fort Benning

KING, LADD..... Albany
KING, GAIL..... Decatur
KINNAMON, THOMAS.....Varnell
KINNEY, MARIE..... East Point

KIRKLAND, RONALD.....Columbus
KITTLE, CAROLYN..... Ringgold
KNIGHT, MICHAEL.....Thomasville
LANE, RODDY..... Pembroke

LAWRENCE, JOHN.....Hapeville
LEWIS, THOMAS.....Macon
LOCHARD, PAUL.....Albany
LONG, JERRY..... Sardis

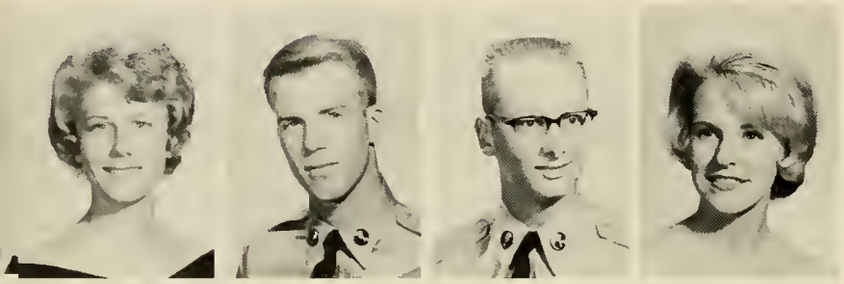

LORD, ELIZABETH.....Forsyth
LOTT, WILLIAM.....Covington
LOVE, CLIFFORD..... Atlanta
LOVELACE, BARBARA.....Macon

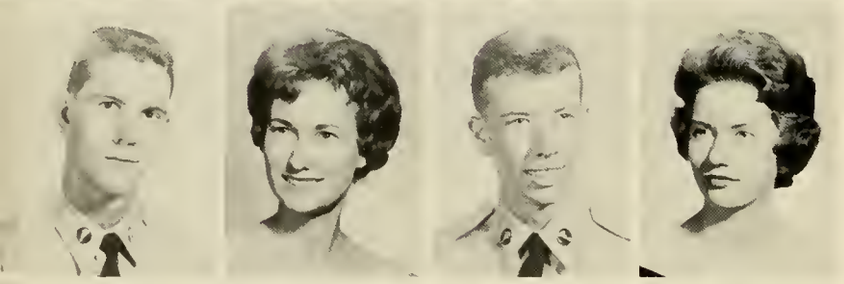

LOVETT, MAX.....Cuthbert
LUNDY, CHERYL..... Atlanta
McCALL, LELAND.....Reidsville
McCLAIN, JOYCE.....Toccoa

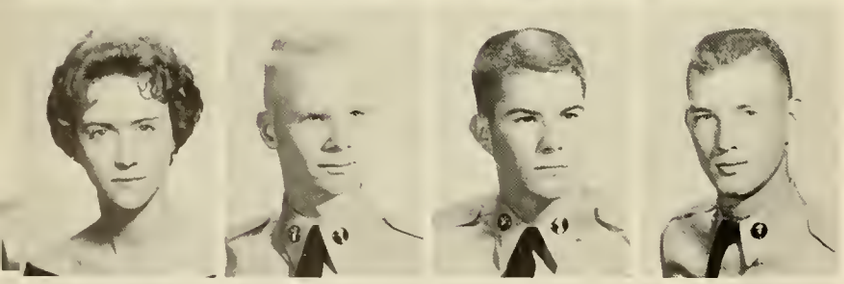

McCLURE, MARSHA..... Madison
McDANIEL, RICHARD.....Avondale Estates
McDOWALL, FRANCIS.....Lawrenceville
McKINZEY, MICHAEL.....Flowery Branch

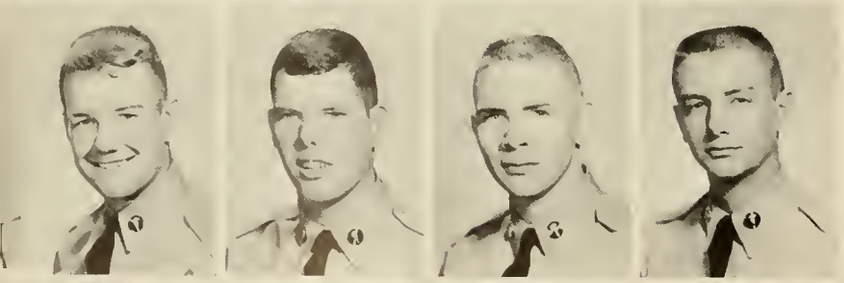

McKNIGHT, JAMES.....Fort Knox, Ky.
McMONAGLE, WILLIAM.....Fort Benning
McMULLAN, PHILLIP.....Avondale Estates
MALCOM, JOSEPH.....Social Circle

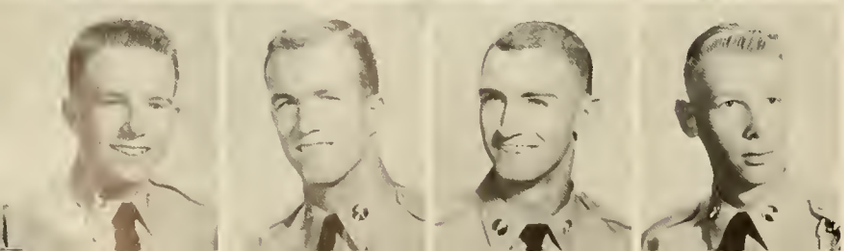

MANIS, BENJAMIN..... Dalton
MARSHALL, WILLIAM.....College Park
MARTIN, JERRY.....Hinesville
MASON, JOHN.....Macon

MASSEY, AMY.....Madison
MATHEWS, DWIGHT.....Lexington
MATHEWS, JAMES.....Atlanta
MATHIS, WILLIAM.....Twin City

MAXWELL, DIANNE.....Forest Park
MELTON, JAMES.....Bremen
MILLER, ROSEMARY.....Eastman
MILLER, RUFUS.....Colquitt

MILLER, SHIRLEY.....Lula
MILLIGAN, EDWARD.....Thomasville
MILLS, LINDA.....Sandy Springs
MIMS, FRANK.....College Park

MITCHELL, CAREY.....Chatsworth
MIZE, MARY JO.....Cleveland
MOON, DOYL.....Hapeville
MOONEY, STEVE.....Flowery Branch

MOORE, CAROL.....Gainesville
MOORE, MICHAEL.....Decatur
MOORE, THOMAS.....Augusta
MORRISON, ROBERT.....Athens

MOTE, THOMAS.....Dahlonega
MURPHEY, DANIEL.....Atlanta
MURPHY, CURTIS.....Grayson
MURPHY, LARRON.....Dalton

MURPHY, ROY.....Moultrie
MYERS, DAVID.....Roopville
NAFF, WILLIAM.....Atlanta
NICHOLS, CARL.....Martinez

NUNN, HENRY.....Decatur
ORUOLD, THEODORE.....Mt. Holly, N. J.
PALMER, SANDRA.....Decatur
PARRISH, VICKI.....Jackson

PARRISH, ROBERT.....Macon
PATRICK, MARILYN.....Jackson
PAYNE, TYLER.....Rome
PERYAM, JAMES.....Doraville

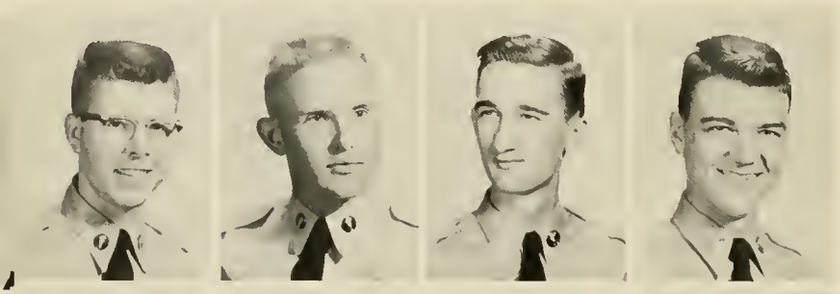

PHILLIPS, THOMAS.....Macon
PHILYAW, TERRELL.....Gainesville
PILCHER, DAVID.....Macon
PITTMAN, WILLIAM.....Decatur

PLASTER, NANCY.....Atlanta
PRANCE, FRANKLIN.....Marietta
PRESCOTT, RONALD.....Atlanta
PREWITT, BARBARA.....San Francisco, Calif.

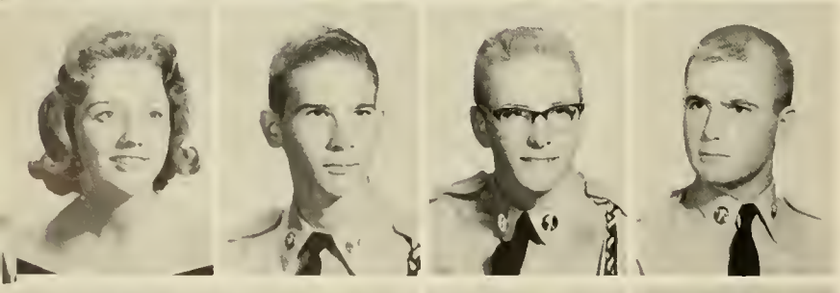

PRIEST, LYNN.....Canton
RAINES, HENRY.....Atlanta
REESE, JUSTIN.....Thomson
REICHERT, HERBERT.....Thomasville

RENFROE, CHIP.....Quitman
RHODES, SIM.....Macon
RICHARDSON, MARTHA.....Pendergrass
ROACH, DAVID.....Bowdon

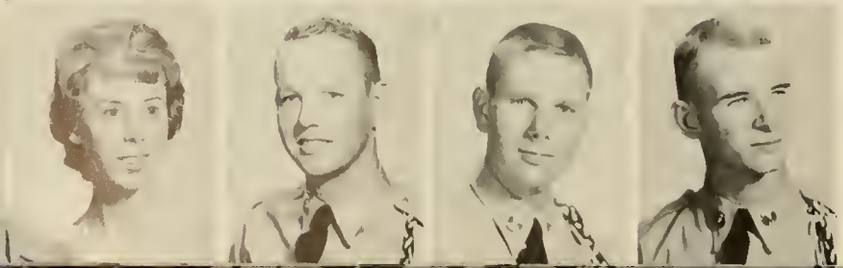

ROBERTS, BRENDA.....Buford
ROGERS, CHARLES.....College Park
ROGERS, MALCOM.....Macon
ROSSER, JAMES.....Marietta

RUSHING, ATLON..... Brunswick
SAILERS, DONALD..... Gainesville
SASSNER, NORMAN..... Fort Benning
SCARBOROUGH, DAN..... Rome

SCHAPER, RUSSELL..... Atlanta
SCHWAB, MARGO..... St. Simmons Island
SCHWAMLEIN, SANDRA..... Forsyth
SCRUGGS, DOROTHY..... Clayton

SELLERS, MARY ANN..... Ellijay
SEVELIUS, RALPH..... Miami, Fla.
SHEPPARD, JENNIE..... Sandersville
SIMS, TRUITT..... Hogansville

SIPPLE, ADRIAN..... Columbus
SLAPPEY, LARRY..... Americus
SLOAN, CAROLE..... Gainesville
SMITH, BEVERLY..... Murrayville

SMITH, CAROLE..... Marietta
SMITH, GORDON..... Tifton
SMITH, LYNDA..... Villa Rica
SORRELLS, WALTER..... Perry

STECK, ROBERT..... Stone Mountain
STEWART, MARVIN..... Decatur
STOVER, DARRYL..... Suches
STOVER, JOHN..... Washington

STROUD, PHILLIS..... Waynesboro
SUGGS, ROBERT..... Thomaston
SUTTON, HAROLD..... Cleveland
SWEATT, ROBERT..... Kingsland

TANKERSLEY, LINDA.....Gainesville
TANNER, SAMUEL.....Marietta
TAYLOR, CHERYL.....Atlanta
TAYLOR, RICHARD.....Thomasville

THOMAS, JAMES.....Greensboro
THOMAS, WILLIAM.....Dublin
THOMPSON, GERALD.....Kennesaw
THOMPSON, JOHN.....Marietta

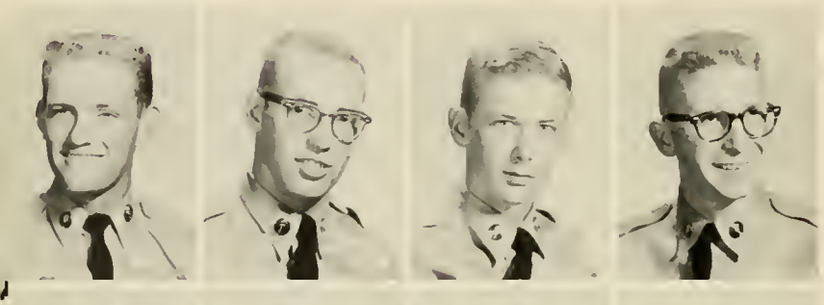

THOMPSON, RONALD.....Little Rock, Ark.
TINLEY, HENRY.....Waynesboro
TRIPP, DAVID.....New York, N. Y.
TRUELOVE, JAMES.....Gainesville

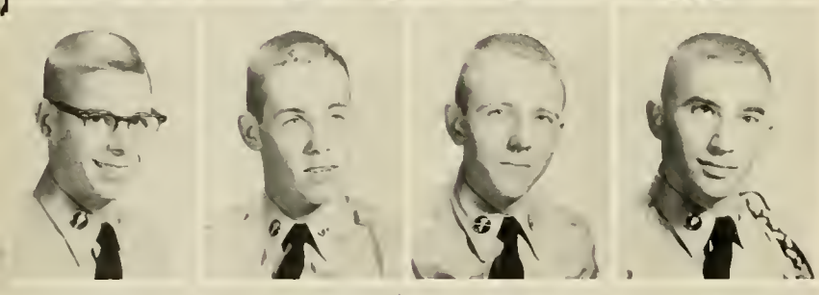

TUMLIN, WILLIAM.....Marietta
TURBULL, ANDREW.....Griffin
TURNER, KENNETH.....Fayetteville
VACALIS, TERRY.....Athens

VANCE, JAMES.....Griffin
VOS KOETTER, VICKI.....Atlanta
WAGES, WILLIAM.....Winder
WALDROP, HENRY.....Rockmart

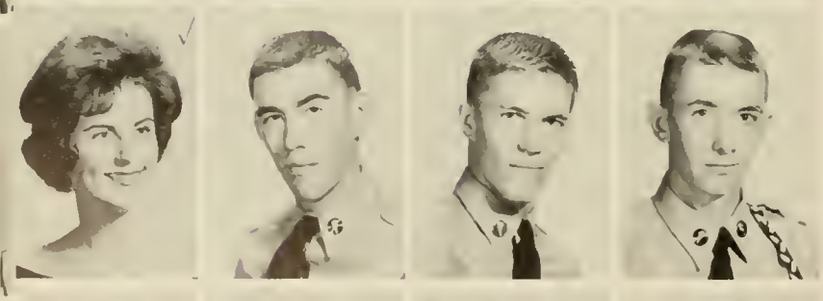

WALKER, MARJORIE.....Macon
WALKER, RICHARD.....Atlanta
WALL, ANDY.....Sasser
WARE, WOODROW.....Soperton

WARREN, WILLIAM.....Cumming
WATERS, THOMAS.....Alma
WEINMEISTER, OSCAR.....Columbus
WEINRICH, ARTHUR.....West Palm Beach, Fla.

WELCH, RONNY.....Dry Branch
WEST, NEWMAN.....Flowery Branch
WESTBROOKS, CAROLE.....Tucker
WESTMORELAND, ANON.....Clermont

WHEELER, BARBARA.....Jasper
WHEELESS, DOUGLAS.....Griffin
WHITE, JOHN.....Marietta
WHITE, LAMAR.....Atlanta

WIGHT, MARGARET.....Cairo
WILEY, NEIL.....Claxton
WILKERSON, ROBERT.....Atlanta
WILLIAMS, TED.....Atlanta

WILSON, THOMAS.....Alpharetta
WINSLETT, JIM.....Atlanta
WITHEROW, PAT.....Forest Park
WOLFE, NANCY.....Atlanta

WOODWARD, BARRIE.....Stockbridge
WORSHEM, WALTER.....Macon
WRIGHT, ARTHUR.....Cumming
WRIGHT, JOHN.....Atlanta

WRIGHT, PAUL.....Camilla
WRYE, BETH.....Macon
YORK, WOOTEN.....Lincolnton

Snapshots

"I smell smoke."

"#!@&/, young man! Do you realize what time it is?"*

"Oh goody – pork chops!"

He's a "two dab" man.

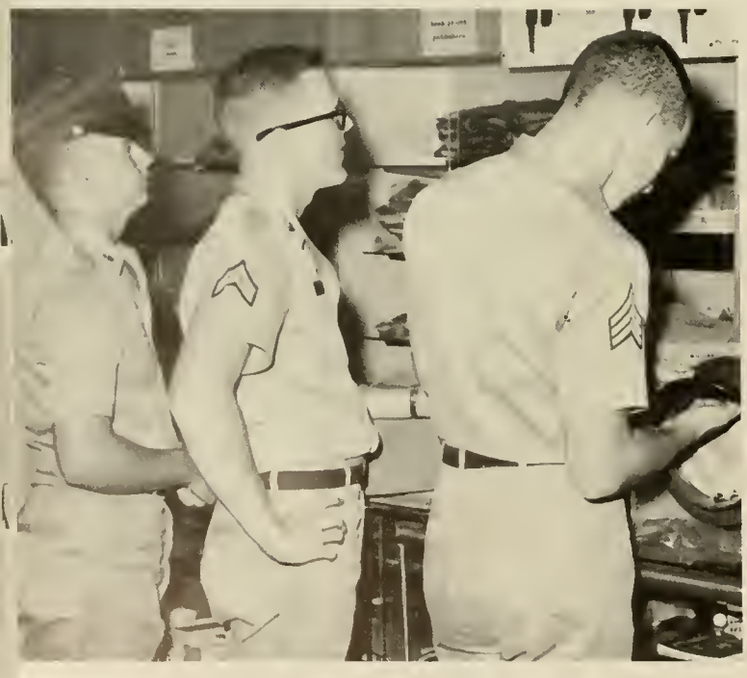

"Really – I look best in blue."

Roper ripped through four more pencils in Biology.

"10 seconds – then we're coming in."

"Oh – what cute dimples."

Who says I'm mad? #!/&"*

"Me, a D.M.S.?"

"Girls are useful – sometimes."

"I've been drafted?"

One – two – three hop . . .

So who's excited about a can of coffee?

"You dare me?"

"I said I wanted this dance!"

That "Ipana" smile.

"How are you? I am fine."

"No—not a flea at a time like this!"

Somebody here is on the wrong side.

"What kind of a note was that?"

"Anyone seen a ball?"

". . . . and I forgot my umbrella "

Dig that walk!

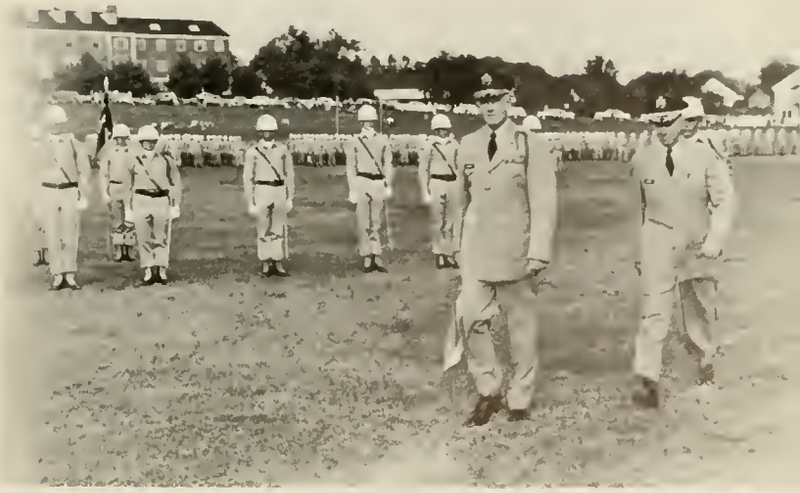

"Hey gang, wait for me!"

---- and so we laugh -----

---- work ----

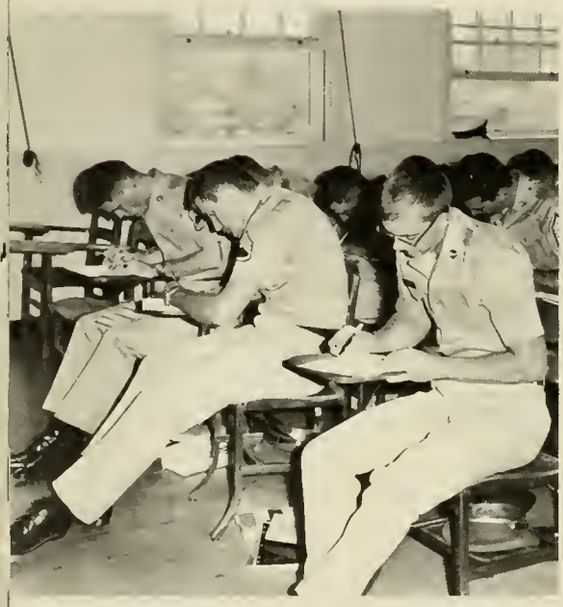

--- and maybe shed a little tear as time races by ---

- - - but we do move on - - - -

- - - and reach

our goals - - -

- - - and when

we reach

them - - - -

- - - we may take a brief moment to stop -

look back - - - and remember - - - -

ADS

Joel Black

DAIRY QUEEN

BENSON'S BAKERY

BENSON'S BREAD, ROLLS AND CAKE

ALWAYS 8 HOURS FRESHER

ATHENS, GEORGIA

777 W. WHITEHALL ST., S.W.

ATLANTA 10, GEORGIA

PLAZA 5-4511

FROZEN FOODS *SEAFOODS*

CAPITAL FISH CO.

GEORGIANNA MOTEL RESTAURANT

WITH

SWIMMING POOL & PRIVATE DINING ROOM

We Specialize in
Steaks – Chops – Full Course Dinners

LENOX 4-7361

GAINESVILLE, GEORGIA

BOTTLED & BULK GAS

FOR

Cooking – Heating Systems
Water Heating – Chicken Brooding

208 BRADFORD STREET, N.W.

GAINESVILLE, GEORGIA

CHILD'S GAS COMPANY, INC.

PYROFAX

BANK OF DAHLONEGA

"A Bank You Can Bank On"

Member F. D. I. C.

COURTESY *PROGRESS*

Student Accounts A Specialty

DAHLONEGA, *GEORGIA*

"FINE FOOD AND PLEASANT ROOMS"

WHEN IN DAHLONEGA, VISIT

THE SMITH HOUSE

W. B. FRY, OWNER

WOODY'S BARBER SHOP

"ON THE SQUARE"

FOR THAT LOOK OF DISTINCTION

DAHLONEGA, GEORGIA

DAHLONEGA PHARMACY

"JUST AS YOUR DOCTOR ORDERS"

PHONE 864-3422

DAHLONEGA, *GEORGIA*

LIPSCOMB DRUG CO.

Your College Drug Store For Over 30 Years!

"ON THE SQUARE"

DAHLONEGA, GEORGIA

Ask For LAY'S Potato Chips

GUARANTEED FRESH!

CHAMBLEE, GEORGIA

FRITO LAY, INC.

WEST CLEANERS and LAUNDRY

PROMPT DEPENDABLE SERVICE

DAHLONEGA, GEORGIA

GENERAL MERCHANDISE

SHOES • DRY GOODS • NOTIONS

40 PUBLIC SQUARE

DAHLONEGA, GEORGIA

W.A. WHITMIRE STORE

MATHER FURNITURE CO.

Dial 864-2231

DAHLONEGA, GEORGIA

KING'S GULF SERVICE STATION

— ROAD SERVICE —

GAS • OIL • SUPPLIES

PHONE 864-3831 DAHLONEGA

ELI WITT CIGAR and CANDY CO.

Hav-A-Tampa Cigars

Schrafft's Candies

1655 WEST BROAD

ATHENS, GEORGIA

HOME FURNITURE CO.

129 N. BRADFORD ST.

GAINESVILLE, GA.

FINE FURNITURE

REASONABLE PRICES

GOOCH'S BARBER SHOP

"Convenience Plus"

"Both Just Across From The NGC Campus"

NORTH GEORGIA SEWING SHOP

MRS. LEE DAVIS

All Work Guaranteed

PILGRIM-ESTES FURNITURE COMPANY

COMPLETE HOME FURNISHING
INTERIOR DECORATION SERVICE

Phone LE 4-5388

GAINESVILLE, GEORGIA

RONALD'S

DISTINCTIVE WOMEN'S WEAR

Phone — LE 3-6126

GAINESVILLE, GEORGIA

Compliments of FRIERSON-McEVER CO.

— MEN'S WEAR —

GAINESVILLE, GEORGIA

MINTZ JEWELERS

"Store for Brides"

102 W. WASHINGTON

GAINESVILLE, GEORGIA

HOLLY THEATRE

Why Not See A Movie
With Us On A Big Screen?

864-3531

DAHLONEGA, GEORGIA

IMPERIAL RESTAURANT

U. S. 23

North Georgia's Finest Restaurant

LEnox 2-1188

GAINESVILLE, GEORGIA

ROBERTS'

BOOKS and GIFTS

GAINESVILLE, GEORGIA

Compliments of

MILLNER'S

GAINESVILLE, GEORGIA

STANDARD

SERVICE STATION

KAY ABERCROMBIE

Atlas Tires • Batteries • Accessories

DAHLONEGA, GEORGIA

HULSEY'S

MEN'S FURNISHINGS

LE 4-4421

GAINESVILLE, GEORGIA

THE DAHLONEGA NUGGET

"The Gold Of The News"
Published Fridays

Phone
864-3613

P.O. Box
176

DAHLONEGA SHOE SHOP

Expert Shoe Repair

With Best Material

HEELS *STITCHING*
HALFSOLES *FULL SOLES*

All Work Fully Guaranteed

Best Prices In Town

ON THE SQUARE DAHLONEGA

ODUM GROCERY

Groceries *Feeds & Meats*
Dry Goods *Vegetables*
Fruits *Frozen Foods*

TELEPHONE 864-3428

DAHLONEGA, GEORGIA

CLOVER FARM GROCERY

GROCERIES

MEATS – PRODUCE

DAHLONEGA, GEORGIA

GARTRELL'S

CLOTHING • GIFTS • SHOES

DAHLONEGA, GEORGIA

POORE'S
PURE SERVICE STATION

IN THE HEART OF

DAHLONEGA, GEORGIA

CARDER'S BARBER SHOP

"BETTER CARE FOR YOUR HAIR"

DAHLONEGA, GEORGIA

DuBOIS CHEMICALS, INC.

REPRESENTED BY BEN CAGLE
550 Glenn St., S.W., Atlanta

Cleaning Compounds For Institutional Use

Dish Machine – Hand Dishwashing –
Floor Treatment Products – Wall Cleaners

MONTAG, INC.

SCHOOL PAPERS

ATLANTA, GEORGIA

JAMES LEES and SONS, CO.

Pine Tree Division

Makers Of Yarn For

"THOSE HEAVENLY CARPETS BY LEES"

A SUBSIDIARY OF BURLINGTON INDUSTRIES, INC.

DAHLONEGA, GEORGIA

FRED JONES CHEVROLET

A NEW KIND OF WORTH . . . . .

IMPALA *CORVAIR*
BELAIR *CORVETTE*
BISCAYNE *CHEVY II*

DAHLONEGA, GEORGIA

CRANE'S CLEANERS

FOR
ECONOMY AND EXPERT WORKMANSHIP

DAHLONEGA, GEORGIA

COMPLIMENTS
OF THE MAKERS OF

Flight Ace Caps

ACE MANUFACTURING CO.

SAN ANTONIO, TEXAS

Enjoy that
REFRESHING NEW FEELING!

BOTTLED UNDER AUTHORITY OF THE COCA-COLA COMPANY BY

THE GAINESVILLE COCA-COLA BOTTLING COMPANY

PRATT DUNAGAN'S STANDARD SERVICE STATION

THOMPSON BRIDGE ROAD

All Service Station Requirements
– Road Service –

LE 6-2345

GAINESVILLE, GEORGIA

EDWARD'S SEWING SHOP

In The S. W. Corner Of The Square

"17 Years Of Sewing Experience For North Georgia College"

ALL WORK GUARANTEED

DAHLONEGA, GEORGIA

ASH SEWING SHOP

DAHLONEGA, GEORGIA

PETE TANKERSLEY'S RESTAURANT

INCORPORATED

222 SOUTH MAIN STREET

GAINESVILLE, GEORGIA

THE DIXIE GRILL

C. D. MINCY, *MANAGER*

DAHLONEGA'S LARGEST

16 OZ. U.S. CHOICE T-BONE STEAK $1.55

WE CASH CHECKS FREE FOR OUR N.G.C. CUSTOMERS

DAHLONEGA, GEORGIA

AVION RESTAURANT and MOTEL

GAINESVILLE, GEORGIA

THEY WALK WITH A MILITARY STRIDE

Paratroop Boots

CORCORAN, INC.

STOUGHTON, MASSACHUSETTS

CHEROKEE

MOTEL and RESTAURANT

Steaks.... Chops

Regular Dinners

AIR CONDITIONED

SPECIAL WEEKLY RATES

FAMILY RATES

FOR RESERVATIONS CALL – – – 864-3352

FRANK AND SARA CHRISTIAN, MGR.

DAHLONEGA, GEORGIA

CHICOPEE MANUF. COMPANY

Chix Gauz Diapers

Chix Crib Sheets

Chix Plant Bedcovers

CHICOPEE, GEORGIA

J.C. PENNEY

"To Save Your Pennies,
Go To PENNY'S"

ON THE SQUARE
IN

GAINESVILLE, GEORGIA

GEM JEWELERS

NORTH GEORGIA'S LARGEST JEWELRY STORE

Expert Repairing And Engraving

For The Largest Selection Of Merchandise
Visit Our Store

Gainesville
On The Square

Toccoa
113 N. Sage St.

GAINESVILLE FLORIST

"HOME OF FINE FLOWERS"

111 South Sycamore Street

LEnox 4-7397

GAINESVILLE, GEORGIA

MOORE'S HARDWARE

ON THE SQUARE

DAHLONEGA, GEORGIA

VICKERS'

FUNERAL HOME, INC.

CONGRATULATES
GRADUATING
SENIORS

DAHLONEGA, GEORGIA

H.D. QUINN and SON FLORIST

FLOWERS FOR ALL OCCASIONS

LE 4-7315 GAINESVILLE
864-3345 DAHLONEGA

ELLIJAY DAHLONEGA

LADIES AND CHILDREN
READY TO WEAR

NATIONALLY ADVERTISED NAME BRANDS

PARK'S CLOTHING

BETTER MAID

MILK PRODUCTS, INC.

864-3542 J.W. BERRY
864-3965 DEWEY RIDER

DISTRIBUTORS IN

DAHLONEGA, GEORGIA

MEET YOUR FRIENDS IN THE CANTEEN

N. G. C. CANTEEN

ROBERT RAGAN

Sodas
Sandwiches
Sweets
Personal Needs

and BOOKSTORE

J.B. JONES

Books
Uniforms
School Supplies
Stationery

PORTRAITS FOR THE 1963 CYCLOPS

WERE MADE BY

CHIDNOFF STUDIO

3204 NORTH MIAMI DRIVE

MIAMI, FLORIDA

SHERWIN-WILLIAMS

W.J. ASKEW

GAINESVILLE, GEORGIA

THE CAKE BOX

EVERYTHING IN BAKERY GOODS

COFFEE BAR
GAINESVILLE, GEORGIA

COMPLIMENTS
OF

CITY ICE

GAINESVILLE

BEST WISHES

DAIRY QUEEN
and
BRAZIER

DAHLONEGA, GEORGIA

219 E. SPRING ST.

PHONE
LE 4-4694 – LE 6-1812

JESSIE SMITH
USED CARS

"USED – BUT NOT ABUSED"

GAINESVILLE, GEORGIA

MUSIC FOR EVERY TASTE

"THE CASUALS"

OF

NORTH GEORGIA COLLEGE

Al Whittle, Mgr.
Phone 864-9904

Box 5221
N.G.C.
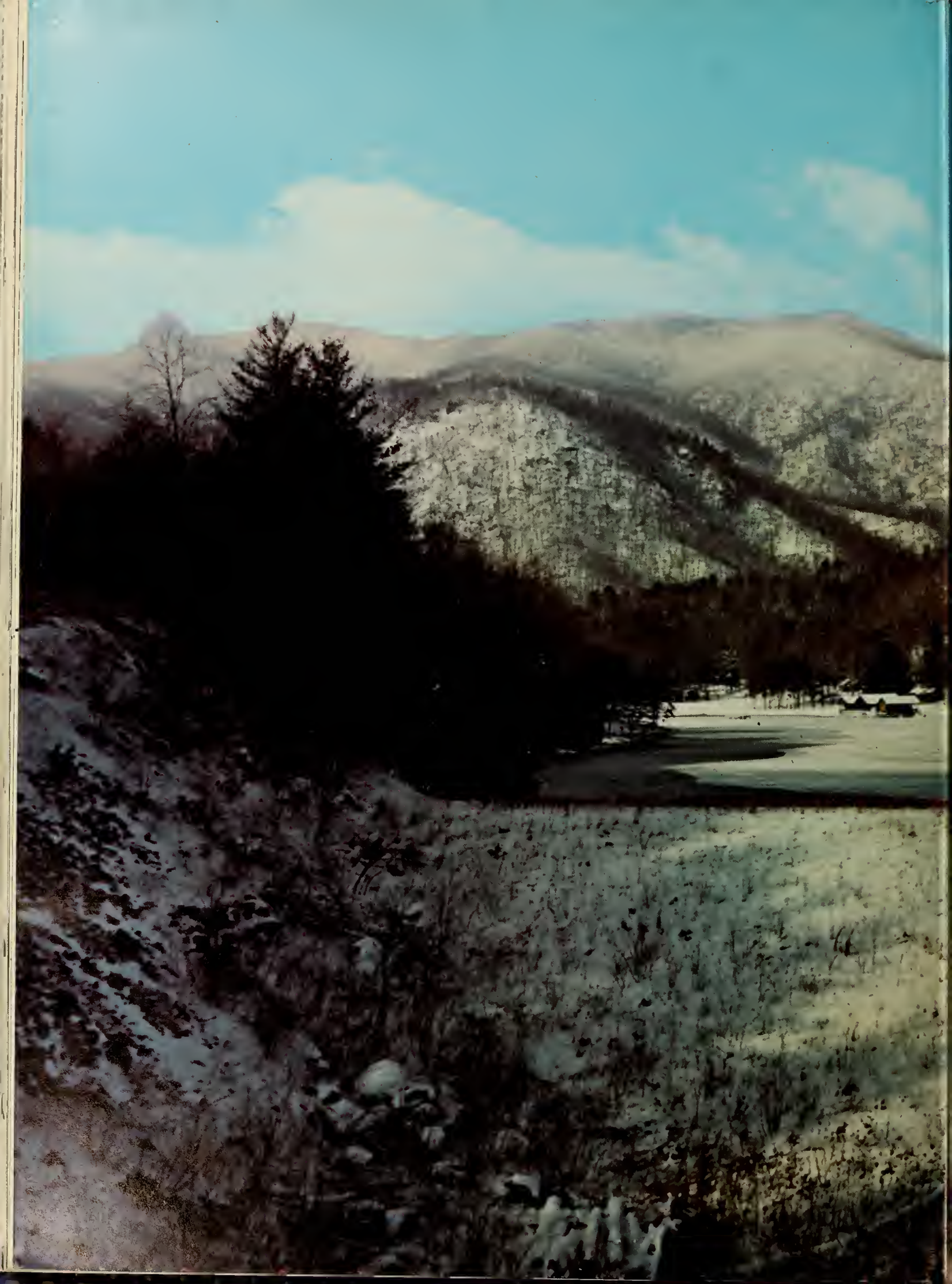
Hewett PUBLISHERS, INC.
ATLANTA, GEORGIA